NAVAJO RESERVOIR, NEW MEXICO

30 X 60 MINUTE SERIES (TOPOGRAPHIC)

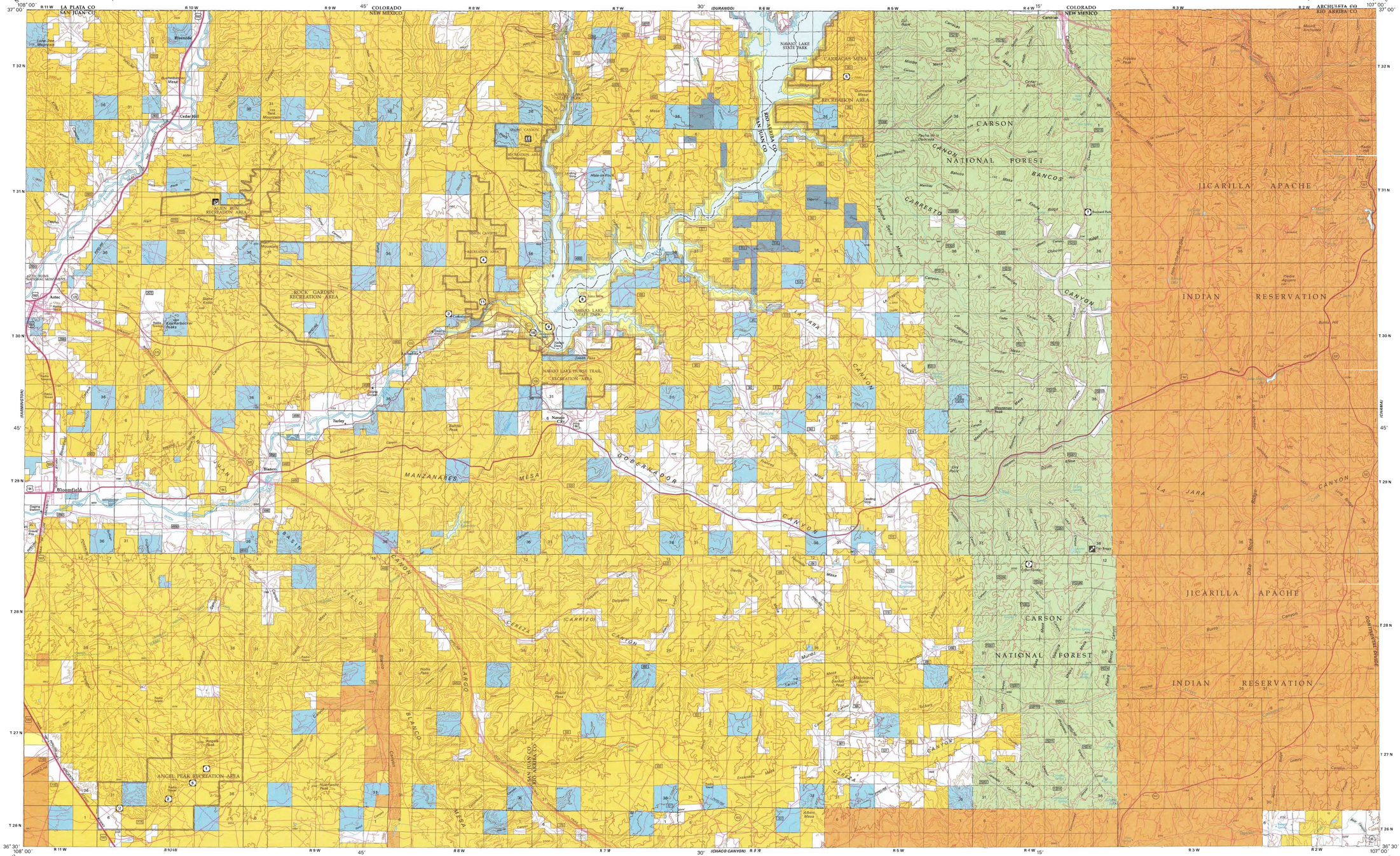

KILOMETERS 0 1 2 3 4 5 6 7 8 9 10 11 12 13 14 15 16 17 18 19 20

MILES 1 0 1 2 3 4 5 6 7 8 9 10 11 12 13

SCALE 1:100,000

1 CENTIMETER ON THE MAP REPRESENTS 1 KILOMETER ON THE GROUND

CONTOUR INTERVAL 50 METERS

1,000 0 5,000 10,000 15,000 20,000 METERS

5,000 0 10,000 20,000 30,000 40,000 50,000 60,000 70,000 FEET

NAVAJO RESERVOIR, NEW MEXICO

RECREATIONAL SYMBOL LEGEND

Campground
Picnic Area
Picnic Shelter
Trailer Camping
Hiking
Fishing
Hunting
Point of Interest
Mountain Bike Trail
Ranger Station
Marina
Boat Ramp
Drinking Water
Restrooms
Trailer Sanitary Station
Group Picnic Area
Fee Area
Wheelchair Accessible

RECREATION SITES, TRAILS AND AREAS LEGEND

1 2 3 4 5 6 7 8 9 10 11 12

LAND STATUS LEGEND

Public Lands and Monuments (Admin by BLM)
Public Lands Wilderness (Admin by BLM) — NONE
Public Lands Wilderness Study Area (Admin by BLM) — NONE
Bankhead-Jones Land Use Land (Admin by Acquiring Agency) — NONE
National Forest (Admin by USFS) — NONE
National Forest Wilderness (Admin by USFS) — NONE
National Grasslands (Admin by USFS) — NONE
Oregon & California Land (O&C)
Coos Bay Wagon Road (CBWR) — NONE
National Wildlife Refuge & Mgmt Areas (Admin by USF&WS) — NONE
National Wildlife Refuge Wilderness (Admin by USF&WS) — NONE
Military Reservation/Corps of Engineers (Admin by DOD) — NONE
Bureau of Reclamation Land (Admin by USBOR)
National Parks and Monuments (Admin by USNPS)
National Parks/Monuments Wilderness (Admin by USNPS) — NONE
State Land — NONE
State Land Wilderness — NONE
Indian Land or Reservation
Other Federal Lands (Admin by Titled Agency) — NONE
State, County, City; Wildlife, Park and Outdoor Recreation Areas
Private Land

SPECIAL SYMBOL LEGEND

Route / Trail Marker
Bureau of Land Management — BLM
Forest Service — FS
National Park — NP
Indian Reservation — IRR
County — 25
National Wild and Scenic Rivers
Roads with Public Access

TOWNSHIP DIAGRAM

6	5	4	3	2	1
7	8	9	10	11	12
18	17	16	15	14	13
19	20	21	22	23	24
30	29	28	27	26	25
31	32	33	34	35	36

INDEX TO 1:24,000-SCALE MAPS

1	2	3	4
5	6	7	8
9	10	11	12
13	14	15	16
17	18	19	20
21	22	23	24
25	26	27	28
29	30	31	32

1 Cedar Hill
2 Mount Nebo
3 Anastacio Spring
4 Burnt Mesa
5 Bancos Mesa NW
6 Bancos Mesa
7 Carracas Canyon
8 Wirt Canyon
9 Aztec
10 Turley
11 Archuleta
12 Navajo Dam
13 Gomez Ranch
14 Espinosa Ranch
15 Bixler Ranch
16 John Mills Lake
17 Bloomfield
18 Blanco
19 Cutter Canyon
20 Delgadita Mesa
21 Fourmile Canyon
22 Gobernador
23 Leandro Canyon
24 Cement Lake
25 East Fork Kutz Canyon
26 Huerfanito Peak
27 Fresno Canyon
28 Gould Pass
29 Santos Peak
30 Vigas Canyon
31 Pine Lake
32 Leavry Canyon

NOTE TO MAP USERS

The surface and minerals management status overprints are published as general planning and management tools. Some of the lands, surface and mineral rights, have been given or patented away, boundaries may be off due to a lack of information available to BLM. Contact the appropriate BLM office for more information. Nothing shown by the BLM for use of the map for purposes mentioned by the BLM. The official land records in the respective offices of the Bureau of Land Management or other responsible Federal agencies should be checked for up-to-date status on any specific tract of land. Inadequacies in the BLM maps should be reported to the respective Bureau of Land Management offices from which the maps were obtained.

PUBLIC ACCESS

Roads crossing public lands may be travelled by the public unless closed by signing or notice by the land management agency. Public lands interwoven by private lands may not have public access. Permission is required from the private landowner to cross private land, unless access is provided by a Federal, State, or County road, or a BLM road with legal access.

NEW MEXICO

Navajo Reservoir

ELM 2010

Surface Management Status
1:100,000-Scale Topographic Map

2010

U.S. DEPARTMENT OF THE INTERIOR
BUREAU OF LAND MANAGEMENT

Edited and published by the Bureau of Land Management National Operations Center in cooperation with the Bureau of Land Management New Mexico State Office.
Planimetry partially revised by Bureau of Land Management from various source materials. Revised information not field checked.

Public Land Survey System derived from the Bureau of Land Managements Geographic Coordinate Data Base. Land status and other source information compiled by Bureau of Land Management. Hypsography, Hydrography, Boundary, and Transportation data derived from U.S. Geological Survey 1:100,000 scale digital line graphs. Digital line graphs based on 1:100,000 scale quadrangle map dated 1980.

Lambert Conformal Conic Projection
North American Datum 1983
National Geodetic Vertical Datum of 1929

There may be private inholdings within the boundaries of the National or State reservations shown on this map. Land lines are omitted in areas of extensive tract surveys.

THIS MAP COMPLIES WITH NATIONAL MAP ACCURACY STANDARDS

In general, BLM Public Lands are open to a number of recreational activities in addition to those that may be highlighted on the map. These activities include camping, fishing, hiking, and hunting. Certain restrictions may apply. Contact appropriate BLM State, District, or Field Office for more information.

CONVERSION TABLE

METERS	FEET
1000	3281
1250	4101
1500	4921
1750	5741
2000	6562
2250	7382
2500	8202
2750	9022
3000	9842
3250	10663

To convert meters to feet multiply by 3.2808

To convert feet to meters multiply by 0.3048

DECLINATION DIAGRAM

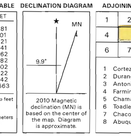

2010 Magnetic declination (MN) is based on the center of the map. Diagram is approximate.

ADJOINING MAPS

1	2	3
4		5
6	7	8

1 Cortez
2 Durango
3 Antonito
4 Farmington
5 Chama
6 Toadlena
7 Chaco Canyon
8 Abiquiu

FOR SALE BY
U.S. DEPARTMENT OF THE INTERIOR
BUREAU OF LAND MANAGEMENT
NEW MEXICO STATE OFFICE
SANTA FE, NM 87508
AND
U.S. GEOLOGICAL SURVEY
DENVER, CO 80225

ISBN 978-1-4113-3065-8

TOPOGRAPHIC MAP SYMBOLS

Primary highway, hard surface
Secondary highway, hard surface
Light duty, hard, or aggregate surface
Streets, roads graded/drained/natural surface
4WD, rough bladed or two-tracked surface
Trail (foot, pack, bicycle, or as labelled)
Route marker: Interstate; U.S.; State
Railroad: standard gage; narrow gage
Bridge; overpass; underpass
Tunnel: road; railroad
Built up area; locality; elevation
Airport; landing field; landing strip
National boundary
State boundary
Country boundary
National or State reservation boundary
Land grant boundary
U.S. public lands survey; range, township; section
Range, township; section line, protracted
Power transmission line; pipeline
Dam; dam with lock
Cemetery; building
Windmill; water well; spring
Mine shaft; adit or cave; mine, quarry; gravel pit
Campground; picnic area; US location monument
Ruins; cliff dwelling
Distorted surface: strip mine, quarry; sand
Contours: index; intermediate; supplementary
Contour interval change
Stream, lake: perennial; intermittent
Rapids, large and small; falls, large and small
Area to be submerged; marsh, swamp
Land subject to controlled inundation
Special area boundary
Recreation area boundary
National trail; back country, scenic byway