LAS CRUCES, NEW MEXICO

30 X 60 MINUTE SERIES (TOPOGRAPHIC)

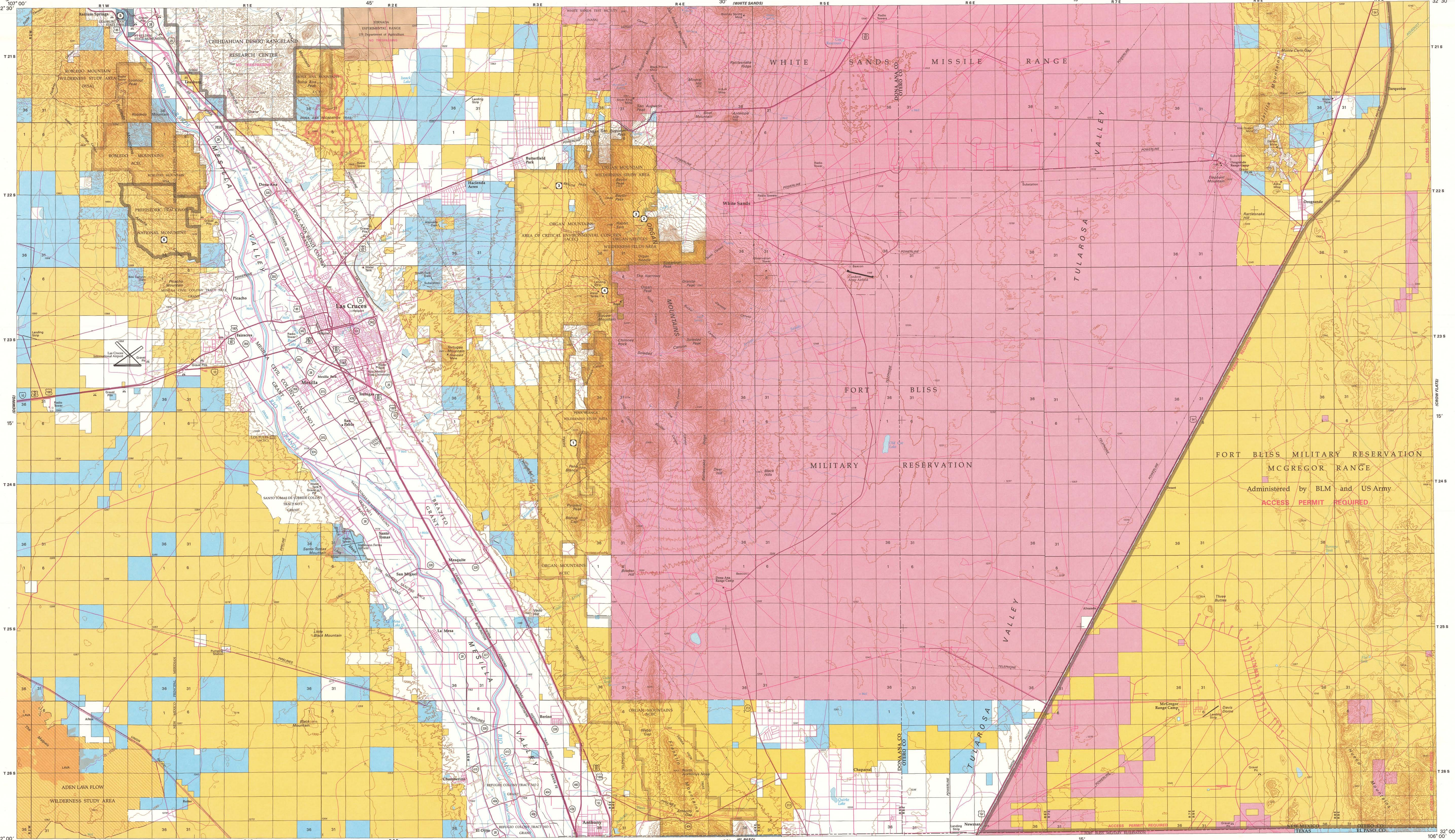

LAS CRUCES, NEW MEXICO

KILOMETERS 1 0 1 2 3 4 5 6 7 8 9 10 11 12 13 14 15 16 17 18 19 20

MILES 1 0 1 2 3 4 5 6 7 8 9 10 11 12 13

SCALE 1:100,000

1 CENTIMETER ON THE MAP REPRESENTS 1 KILOMETER ON THE GROUND

CONTOUR INTERVAL 20 METERS

1,000 0 5,000 10,000 15,000 20,000 METERS

5,000 0 10,000 20,000 30,000 40,000 50,000 60,000 70,000 FEET

NEW MEXICO
Las Cruces

BLM 2011

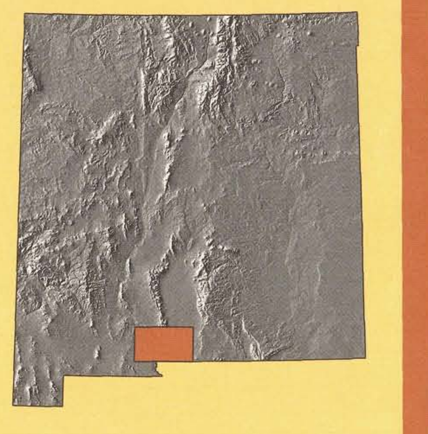

Surface Management Status
1:100,000-Scale Topographic Map

2011

**U.S. DEPARTMENT OF THE INTERIOR
BUREAU OF LAND MANAGEMENT**

Edited and published by the Bureau of Land Management National Operations Center in cooperation with the Bureau of Land Management New Mexico State Office. Planimetry partially revised by Bureau of Land Management from various source materials. Revised information not field checked.

Public Land Survey System derived from the Bureau of Land Managements Geographic Coordinate Data Base. Land status and other source information compiled by Bureau of Land Management. Hypsography, Hydrography, Boundary, and Transportation data derived from U.S. Geological Survey 1:100,000 scale digital line graphs. Digital line graphs based on 1:100,000 scale quadrangle map dated 1982.

Lambert Conformal Conic Projection
North American Datum 1983
National Geodetic Vertical Datum of 1929

There may be private inholdings within the boundaries of the National or State reservations shown on this map. Land lines are omitted in areas of extensive tract surveys.

THIS MAP COMPLIES WITH NATIONAL MAP ACCURACY STANDARDS

In general, BLM Public Lands are open to a number of recreational activities in addition to those that may be highlighted on the map. These activities include camping, fishing, hiking, and hunting. Certain restrictions may apply. Contact appropriate BLM State, District, or Field Office for more information.

CONVERSION TABLE

METERS	FEET
1200	3937
1300	4265
1400	4593
1500	4921
1600	5249
1700	5577
1800	5905
1900	6234
2000	6562
2100	6890

To convert meters to feet multiply by 3.2808

To convert feet to meters multiply by 0.3048

DECLINATION DIAGRAM

★ MN 8.8°

2011 Magnetic declination (MN) is based on the center of the map. Diagram is approximate.

ADJOINING MAPS

1	2	3
4		5
6	7	8

1 Hatch
2 White Sands
3 Alamogordo
4 Deming
5 Crow Flats
6 Columbus
7 El Paso
8 Dell City

**FOR SALE BY
U.S. DEPARTMENT OF THE INTERIOR
BUREAU OF LAND MANAGEMENT
NEW MEXICO STATE OFFICE
SANTA FE, NM 87508
AND
U.S. GEOLOGICAL SURVEY
DENVER, CO 80225**

ISBN 978-1-4113-3202-7

TOPOGRAPHIC MAP SYMBOLS

Primary highway, hard surface
Secondary highway, hard surface
Light duty, hard, or aggregate surface
Streets, roads graded/drained/natural surface
4WD, rough bladed or two-tracked surface
Trail (foot, pack, bicycle, or as labeled)
Route marker: Interstate; U.S.; State
Railroad: standard gage; narrow gage
Bridge; overpass; underpass
Tunnel: road; railroad
Built up area; locality; elevation
Airport; landing field; landing strip
National boundary
State boundary
County boundary
National or State reservation boundary
Land grant boundary
U.S. public lands survey; range, township; section
Range, township; section line, protracted
Power transmission line; pipeline
Dam; dam with lock
Cemetery; building (Cem)
Windmill; water well; spring
Mine shaft; adit or cave; mine, quarry; gravel pit
Campground; picnic area; US location monument
Ruins; cliff dwelling (Ruins)
Distorted surface: strip mine, quarry, sand
Contours: index; intermediate; supplementary
Contour interval change
Stream, lake: perennial; intermittent
Rapids, large and small; falls, large and small
Area to be submerged; marsh, swamp
Land subject to controlled inundation
Special area boundary
Recreation area boundary
National trail; back country, scenic byway

NOTE TO MAP USERS

The surface and minerals management status overprints are published as general planning and management tools. Some of the lands, surface and mineral rights, may have been shown as patented lands due to the lack of information available to BLM with respect to the nature of acquisition. No warranty is made by the BLM for use of the map for purposes not intended by BLM. The official land records in the respective offices of the Bureau of Land Management or other responsible Federal agencies should be checked for up-to-date status on any specific tract of land. Inadequacies in the BLM maps should be reported to the respective Bureau of Land Management offices from which the maps were obtained.

PUBLIC ACCESS

Roads crossing public lands may be travelled by the public unless closed by signing or notice by the land management agency. Public lands intervened by private lands may not have public access. Permission is required from the private landowner to cross private land, unless access is provided by a Federal, State, or County road, or a BLM road with legal access.

RECREATIONAL SYMBOL LEGEND

Campground
Trailer Camping
Picnic Area
Hiking Trail
Fishing
Mountain Bike Trail
Horse Trail
Canoeing
Wildlife Viewing
Historic Site
Visitor Center
Restrooms
Drinking Water
Trailer Sanitary Station
Climbing
Hunting
Rock Collecting
Wheelchair Accessible
Off Highway Vehicle Area (OHV)

RECREATION SITES, TRAILS AND AREAS LEGEND

1
2
3
4 V
5
6 OHV

LAND STATUS LEGEND

Public Lands and Monuments (Admin by BLM)
National Forest (Admin by USFS) NONE
National Wildlife Refuge & Mgmt Areas (Admin by USF&WS) NONE
National Parks and Monuments (Admin by USNPS) NONE
Indian Land or Reservation NONE
Public Lands Wilderness (Admin by BLM) NONE
National Forest Wilderness (Admin by USFS) NONE
National Wildlife Refuge Wilderness (Admin by USF&WS) NONE
National Parks/Monuments Wilderness (Admin by USNPS) NONE
Other Federal Lands (Admin by Titled Agency)
Public Lands Wilderness Study Area (Admin by BLM)
National Grasslands (Admin by USFS) NONE
Military Reservation/Corps of Engineers (Admin by DOD)
State Land
State, County, City; Wildlife, Park and Outdoor Recreation Areas
Bankhead-Jones Land Use Land (Admin by Acquiring Agency) NONE
Oregon & California Land (O&C) Coos Bay Wagon Road (CBWR) NONE
Bureau of Reclamation Land (Admin by USBOR)
State Land Wilderness NONE
Private Land

SPECIAL SYMBOL LEGEND

Route / Trail Marker
Bureau of Land Management (458)
Forest Service (FS376)
National Park (NP338)
Indian Reservation (IR300)
County (264)
National Wild and Scenic Rivers
Roads with Public Access

Note: Roads Partly Revised 2005

TOWNSHIP DIAGRAM

6	5	4	3	2	1
7	8	9	10	11	12
18	17	16	15	14	13
19	20	21	22	23	24
30	29	28	27	26	25
31	32	33	34	35	36

INDEX TO 1:24,000-SCALE MAPS

1	2	3	4	5	6	7	8
9	10	11	12	13	14	15	16
17	18	19	20	21	22	23	24
25	26	27	28	29	30	31	32

1 Leasburg
2 Dona Ana
3 Organ Peak NW
4 Organ
5 White Sands
6 White Sands NE
7 Elephant Mountain
8 Orogrande North
9 Picacho Mountain
10 Las Cruces
11 Tortugas Mountain
12 Organ Peak
13 Davies Tank
14 White Sands SE
15 Elwood
16 Orogrande South
17 Afton NW
18 Black Mesa
19 San Miguel
20 Bishop Cap
21 Newman NW
22 Newman NE
23 Desert
24 Desert NE
25 Afton
26 Little Black Mountain
27 La Mesa
28 Anthony
29 Newman SW
30 Newman
31 Desert SW
32 Desert SE