GALLUP, NEW MEXICO MC KINLEY COUNTY

30 X 60 MINUTE SERIES (TOPOGRAPHIC)

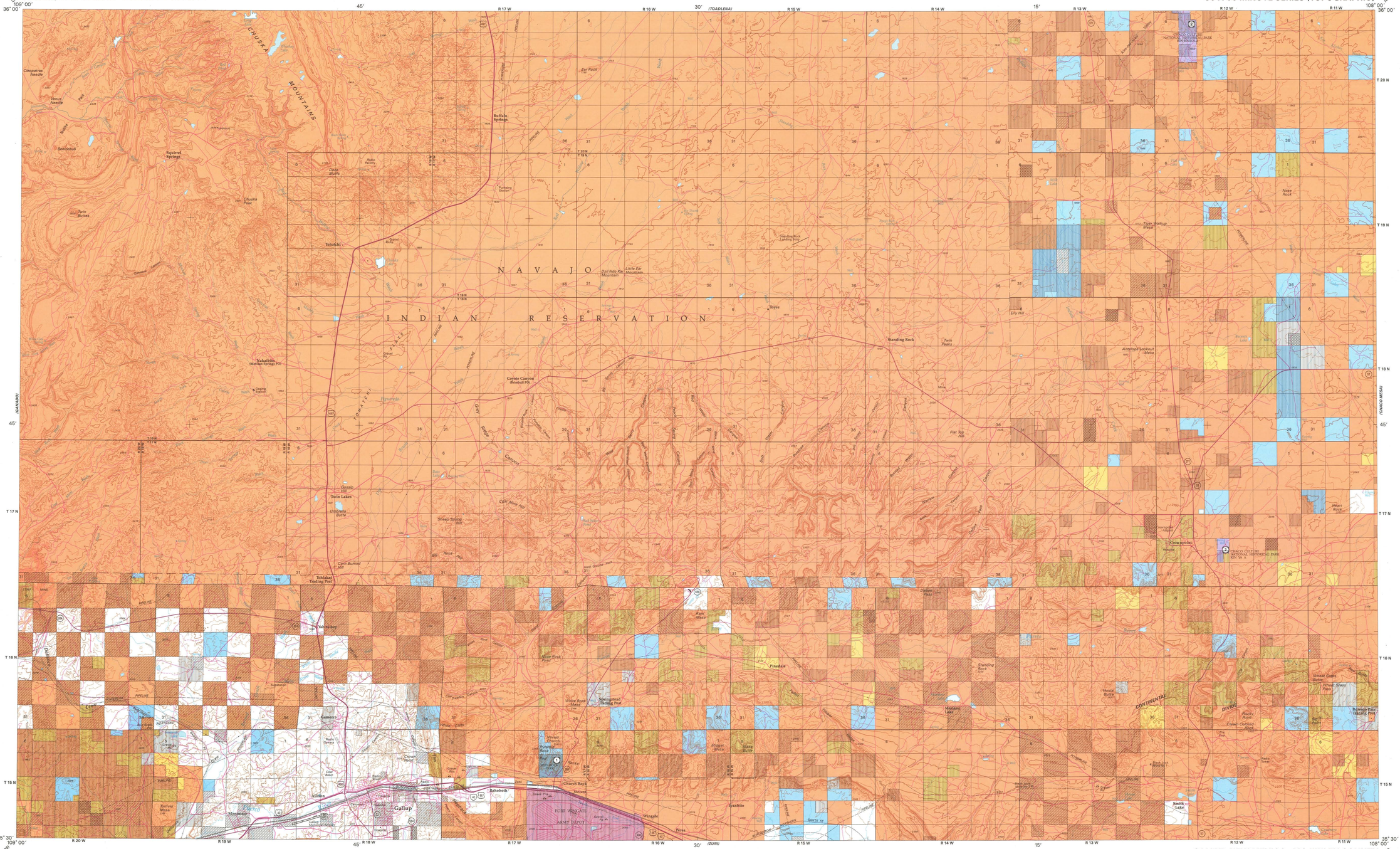

GALLUP, NEW MEXICO MC KINLEY COUNTY

KILOMETERS 1 0 1 2 3 4 5 6 7 8 9 10 11 12 13 14 15 16 17 18 19 20
MILES 1 0 1 2 3 4 5 6 7 8 9 10 11 12 13

SCALE 1:100,000
1 CENTIMETER ON THE MAP REPRESENTS 1 KILOMETER ON THE GROUND
CONTOUR INTERVAL 20 METERS

1,000 0 5,000 10,000 15,000 20,000 METERS
5,000 0 10,000 20,000 30,000 40,000 50,000 60,000 70,000 FEET

NEW MEXICO
Gallup

BLM 2009

Minerals Management Status
Surface Management Status
1:100,000-Scale Topographic Map

2009

U.S. DEPARTMENT OF THE INTERIOR
BUREAU OF LAND MANAGEMENT

Edited and published by the Bureau of Land Management National Operations Center in cooperation with the Bureau of Land Management New Mexico State Office. Planimetry partially revised by Bureau of Land Management from various source materials. Revised information not field checked.

Public Land Survey System derived from the Bureau of Land Managements Geographic Coordinate Data Base. Land status and other source information compiled by Bureau of Land Management. Hypsography, Hydrography, Boundary, and Transportation data derived from U.S. Geological Survey 1:100,000 scale digital line graphs. Digital line graphs based on 1:100,000 scale quadrangle map dated 1981.

Lambert Conformal Conic Projection
North American Datum 1983
National Geodetic Vertical Datum of 1929

There may be private inholdings within the boundaries of the National or State reservations shown on this map. Land lines are omitted in areas of extensive tract surveys.

THIS MAP COMPLIES WITH NATIONAL MAP ACCURACY STANDARDS

In general, BLM Public Lands are open to a number of recreational activities in addition to those that may be highlighted on the map. These activities include camping, fishing, hiking, and hunting. Certain restrictions may apply. Contact appropriate BLM State, District, or Field Office for more information.

CONVERSION TABLE

METERS	FEET
1200	3937
1400	4593
1600	5249
1800	5906
2000	6562
2200	7218
2400	7874
2600	8530
2800	9186
3000	9842

To convert meters to feet multiply by 3.2808

To convert feet to meters multiply by 0.3048

DECLINATION DIAGRAM

2009 Magnetic declination (MN) is based on the center of the map. Diagram is approximate.

ADJOINING MAPS

1	2	3
4		5
6	7	8

1 Canyon De Chelly
2 Toadlena
3 Chaco Canyon
4 Ganado
5 Chaco Mesa
6 Sanders
7 Zuni
8 Grants

FOR SALE BY
U.S. DEPARTMENT OF THE INTERIOR
BUREAU OF LAND MANAGEMENT
NEW MEXICO STATE OFFICE
SANTA FE, NM 87505
AND
U.S. GEOLOGICAL SURVEY
DENVER, CO 80225

ISBN 9781411324008

TOPOGRAPHIC MAP SYMBOLS

Primary highway, hard surface
Secondary highway, hard surface
Light duty, hard, or aggregate surface
Streets, roads graded/drained/natural surface
4WD, rough bladed or two-tracked surface
Trail (foot, pack, bicycle, or as labeled) — PACK
Route marker: Interstate; U.S.; State
Railroad: standard gage; narrow gage
Bridge; overpass; underpass
Tunnel: road; railroad
Built up area; locality; elevation
Airport; landing field; landing strip
National boundary
State boundary
County boundary
National or State reservation boundary
Land grant boundary
U.S. public lands survey; range, township; section
Range, township; section line, protracted
Power transmission line; pipeline
Dam; dam with lock — Dam
Cemetery; building
Windmill; water well; spring
Mine shaft; adit or cave; mine, quarry; gravel pit
Campground; picnic area; US location monument
Ruins; cliff dwelling — Ruins
Distorted surface: strip mine, quarry; sand
Contours: index; intermediate; supplementary
Contour interval change
Stream, lake: perennial; intermittent
Rapids, large and small; falls, large and small
Area to be submerged; marsh, swamp
Land subject to controlled inundation
Special area boundary
Recreation area boundary
National trail; back country, scenic byway

NOTE TO MAP USERS

The surface and minerals management status overprints are published as general planning and management tools. Some of the lands, surface and mineral rights, may have been shown as patented lands due to the lack of information available to BLM with respect to the nature of acquisition. No warranty is made by the BLM for use of the map for purposes not intended by BLM. The official land records in the respective offices of the Bureau of Land Management or other responsible Federal agencies should be checked for up-to-date status on any specific tract of land. Inaccuracies in the BLM maps should be reported to the respective Bureau of Land Management offices from which the maps were obtained.

PUBLIC ACCESS

Roads crossing public lands may be travelled by the public unless closed by signing or notice by the land management agency. Public lands interwoven by private lands may not have public access. Permission is required from the private landowner to cross private land, unless access is provided by a Federal, State, or County road, or a BLM road with legal access.

RECREATIONAL SYMBOL LEGEND

Campground
Trailer Camping
Picnic Area
Interpretive Sign
Historic Site
Restrooms
Drinking Water
Showers
Fee Area

RECREATIONAL SITES, TRAILS AND AREAS LEGEND

1
2

LAND STATUS LEGEND

Public Lands and Monuments (Admin by BLM)
National Forest (Admin by USFS) — NONE
National Wildlife Refuge & Mgmt Areas (Admin by USF&WS) — NONE
National Parks and Monuments (Admin by USNPS)
Indian Land or Reservation

Public Lands Wilderness (Admin by BLM) — NONE
National Forest Wilderness (Admin by USFS) — NONE
National Wildlife Refuge Wilderness (Admin by USF&WS) — NONE
National Parks/Monuments Wilderness (Admin by USNPS) — NONE
Other Federal Lands (Admin by Titled Agency) — NONE

Public Lands Wilderness Study Area (Admin by BLM) — NONE
National Grasslands (Admin by USFS) — NONE
Military Reservation/Corps of Engineers (Admin by DOD)
State Land
State, County, City; Wildlife, Park and Outdoor Recreation Areas

Bankhead-Jones Land Use Land (Admin by Acquiring Agency) — NONE
Oregon & California Land (O&C) Coos Bay Wagon Road (CBWR) — NONE
Bureau of Reclamation Land (Admin by USBOR) — NONE
State Land Wilderness — NONE
Private Land

MINERALS OWNED BY THE FEDERAL GOVERNMENT

All minerals
Coal only
Other
Oil and gas only
No minerals
Oil, gas and coal only

SPECIAL SYMBOL LEGEND

Route / Trail Marker
Bureau of Land Management — BLM
Forest Service — FS
National Park — NPS
Indian Reservation — BIA
County — CO
National Wild and Scenic Rivers
Roads with Public Access

Note: Roads Partly Revised 2008

TOWNSHIP DIAGRAM

6	5	4	3	2	1
7	8	9	10	11	12
18	17	16	15	14	13
19	20	21	22	23	24
30	29	28	27	26	25
31	32	33	34	35	36

INDEX TO 1:24,000-SCALE MAPS

1	2	3	4	5	6	7	8
9	10	11	12	13	14	15	16
17	18	19	20	21	22	23	24
25	26	27	28	29	30	31	32

1 Toditto Park
2 Chuska Peak
3 Coyote Canyon NW
4 Ear Rock
5 Standing Rock NW
6 Red Lake Well
7 Milk Lake
8 Nose Rock
9 Crevasse Canyon
10 Tohatchi
11 Chuska Lake
12 Coyote Canyon
13 Toyee
14 Standing Rock
15 Antelope Lookout Mesa
16 Becenti Lake
17 Tse Bonita School
18 Twin Lakes
19 Big Rock Hill
20 Hard Ground Flats
21 Oak Spring
22 Dalton Pass
23 Crownpoint
24 Heart Rock
25 Samson Lake
26 Gallup W
27 Gallup E
28 Church Rock
29 Pinedale
30 Mariano Lake
31 Hosta Butte
32 Casamero Lake