ALAMO HUECO MOUNTAINS, NEW MEXICO

30 X 60 MINUTE SERIES (TOPOGRAPHIC)

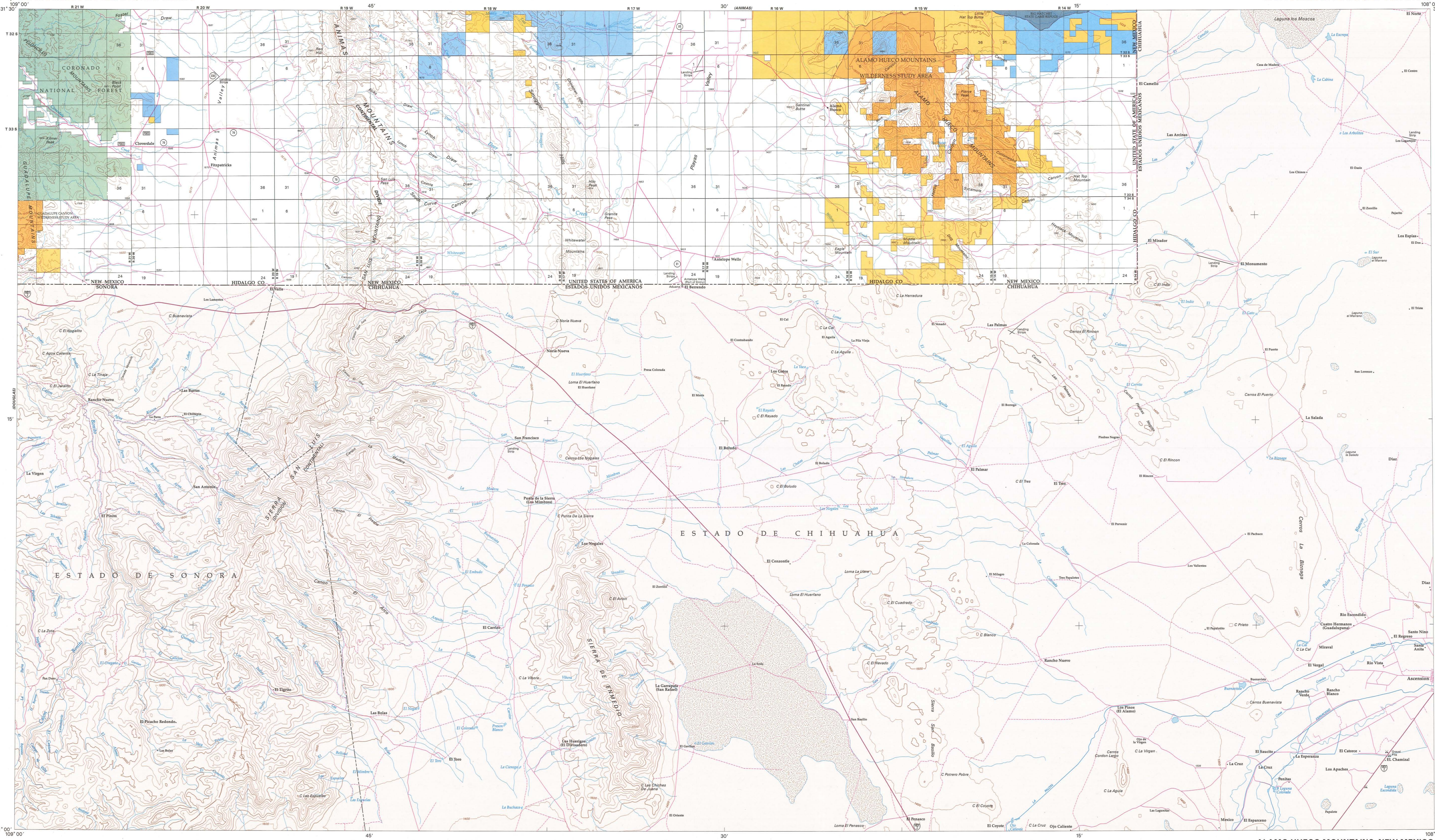

ALAMO HUECO MOUNTAINS, NEW MEXICO

KILOMETERS 1 0 1 2 3 4 5 6 7 8 9 10 11 12 13 14 15 16 17 18 19 20

MILES 1 0 1 2 3 4 5 6 7 8 9 10 11 12 13

SCALE 1:100,000

1 CENTIMETER ON THE MAP REPRESENTS 1 KILOMETER ON THE GROUND

CONTOUR INTERVAL 50 METERS

SUPPLEMENTARY CONTOUR INTERVAL 25 METERS

METERS 1,000 0 5,000 10,000 15,000 20,000

FEET 5,000 0 10,000 20,000 30,000 40,000 50,000 60,000 70,000

LAND STATUS LEGEND

Public Lands and Monuments (Admin by BLM)	
National Forest (Admin by USFS)	
National Wildlife Refuge & Mgmt Areas (Admin by USF&WS)	NONE
National Parks and Monuments (Admin by USNPS)	NONE
Indian Land or Reservation	NONE
Public Lands Wilderness or Wilderness Study Area (Admin by BLM)	
National Forest Wilderness (Admin by USFS)	NONE
National Wildlife Refuge Wilderness (Admin by USF&WS)	NONE
National Parks/Monuments Wilderness (Admin by USNPS)	NONE
Indian Land or Reservation Wilderness	NONE
Bankhead-Jones Land Use Land (Admin by Acquiring Agency)	NONE
National Grasslands (Admin by USFS)	NONE
Military Reservation/Corps of Engineers (Admin by DOD)	NONE
State Land	
State, County, City; Wildlife, Park and Outdoor Recreation Areas	
Oregon & California Land (O&C) Coos Bay Wagon Road (CBWR)	NONE
Bureau of Reclamation Land (Admin by USBOR)	NONE
Other Federal Lands (Admin by Titled Agency)	NONE
State Land Wilderness	NONE
Private Land	

SPECIAL SYMBOL LEGEND

Route / Trail Marker
- Bureau of Land Management (458)
- Forest Service (FS375)
- National Park (NP338)
- Indian Reservation (IR300)
- County (264)

National Wild and Scenic Rivers

Roads with Public Access

TOWNSHIP DIAGRAM

6	5	4	3	2	1
7	8	9	10	11	12
18	17	16	15	14	13
19	20	21	22	23	24
30	29	28	27	26	25
31	32	33	34	35	36

INDEX TO 1:24,000-SCALE MAPS

1	2	3	4	5	6	7	8
9	10	11	12	13	14	15	16
17	18	19	20	21	22	23	24
25	26	27	28	29	30	31	32

1	Black Point	17	
2	Fitzpatricks	18	
3	San Luis Pass	19	
4	Hilo Peak	20	
5	Sentinel Butte	21	
6	Pierce Peak	22	
7	Campbell Well	23	
8		24	
9	Guadalupe Pass	25	
10	Lang Canyon	26	
11	Whitewater Creek	27	
12	Whitewater Mountains	28	
13	Eagle Mountain	29	
14	Dog Mountains	30	
15	Corner Well	31	
16		32	

NEW MEXICO

BLM 2007

Alamo Hueco Mountains

Surface Management Status

1:100,000-Scale Topographic Map

2007

U.S. DEPARTMENT OF THE INTERIOR

BUREAU OF LAND MANAGEMENT

Edited and published by the Bureau of Land Management National Science and Technology Center in cooperation with the Bureau of Land Management New Mexico State Office. Planimetry partially revised by Bureau of Land Management from various source materials. Revised information not field checked.

Public Land Survey System derived from the Bureau of Land Managements Geographic Coordinate Data Base. Land status and other source information compiled by Bureau of Land Management. Hypsography, Hydrography, Boundary, and Transportation data derived from U.S. Geological Survey 1:100,000 scale digital line graphs. Digital line graphs based on 1:100,000 scale quadrangle map dated 1983.

Lambert Conformal Conic Projection
North American Datum 1983
National Geodetic Vertical Datum of 1929

There may be private inholdings within the boundaries of the National or State reservations shown on this map. Land lines are omitted in areas of extensive tract surveys.

THIS MAP COMPLIES WITH NATIONAL MAP ACCURACY STANDARDS

In general, BLM Public Lands are open to a number of recreational activities in addition to those that may be highlighted on the map. These activities include camping, fishing, hiking, and hunting. Certain restrictions may apply. Contact appropriate BLM State, District, or Field Office for more information.

CONVERSION TABLE

METERS	FEET
750	2461
1000	3281
1250	4101
1500	4921
1750	5741
2000	6562
2250	7382
2500	8202
2750	9022
3000	9842

To convert meters to feet multiply by 3.2808

To convert feet to meters multiply by 0.3048

DECLINATION DIAGRAM

MN 9.9°

2007 Magnetic declination (MN) is based on the center of the map. Diagram is approximate.

ADJOINING MAPS

1	2	3
4		5
6	7	8

1 Chiricahua Peak
2 Animas
3 Columbus
4 Douglas
5
6
7
8

FOR SALE BY
U.S. DEPARTMENT OF THE INTERIOR
BUREAU OF LAND MANAGEMENT
NEW MEXICO STATE OFFICE
SANTA FE, NM 87505
AND
U.S. GEOLOGICAL SURVEY
DENVER, CO 80225

ISBN 9781411319035

TOPOGRAPHIC MAP SYMBOLS

- Primary highway, hard surface
- Secondary highway, hard surface
- Light duty, hard, or aggregate surface
- Streets, roads graded/drained/natural surface
- 4WD, rough bladed or two-tracked surface
- Trail (foot, pack, bicycle, or as labeled) — PACK
- Route marker: Interstate; U.S.; State
- Railroad: standard gage; narrow gage
- Bridge; overpass; underpass
- Tunnel: road; railroad
- Built up area; locality; elevation — .264
- Airport; landing field; landing strip
- National boundary
- State boundary
- County boundary
- National or State reservation boundary
- Land grant boundary
- U.S. public lands survey; range, township; section
- Range, township; section line, protracted
- Power transmission line; pipeline
- Dam; dam with lock
- Cemetery; building — Cem
- Windmill; water well; spring
- Mine shaft; adit or cave; mine, quarry; gravel pit
- Campground; picnic area; US location monument
- Ruins; cliff dwelling — Ruins
- Distorted surface: strip mine, quarry; sand
- Contours: index; intermediate; supplementary
- Contour interval change
- Stream, lake: perennial; intermittent
- Rapids, large and small; falls, large and small
- Area to be submerged; marsh, swamp
- Land subject to controlled inundation
- Special area boundary
- Recreation area boundary
- National trail; back country, scenic byway

NOTE TO MAP USERS

The surface and minerals management status overprints are published as general planning and management tools. Some of the lands, surface and mineral rights, may have been shown as patented lands due to the lack of information available to BLM with respect to the nature of acquisition. No warranty is made by the BLM for use of the map for purposes not intended by BLM. The official land records in the respective offices of the Bureau of Land Management or other responsible Federal agencies should be checked for up-to-date status on any specific tract of land. Inadequacies in the BLM maps should be reported to the respective Bureau of Land Management offices from which the maps were obtained.

PUBLIC ACCESS

Roads crossing public lands may be travelled by the public unless closed by signing or notice by the land management agency. Public lands intervened by private lands may not have public access. Permission is required from the private landowner to cross private land, unless access is provided by a Federal, State, or County road, or a BLM road with legal access.