THE CAPROCK, NEW MEXICO

30 X 60 MINUTE SERIES (TOPOGRAPHIC)

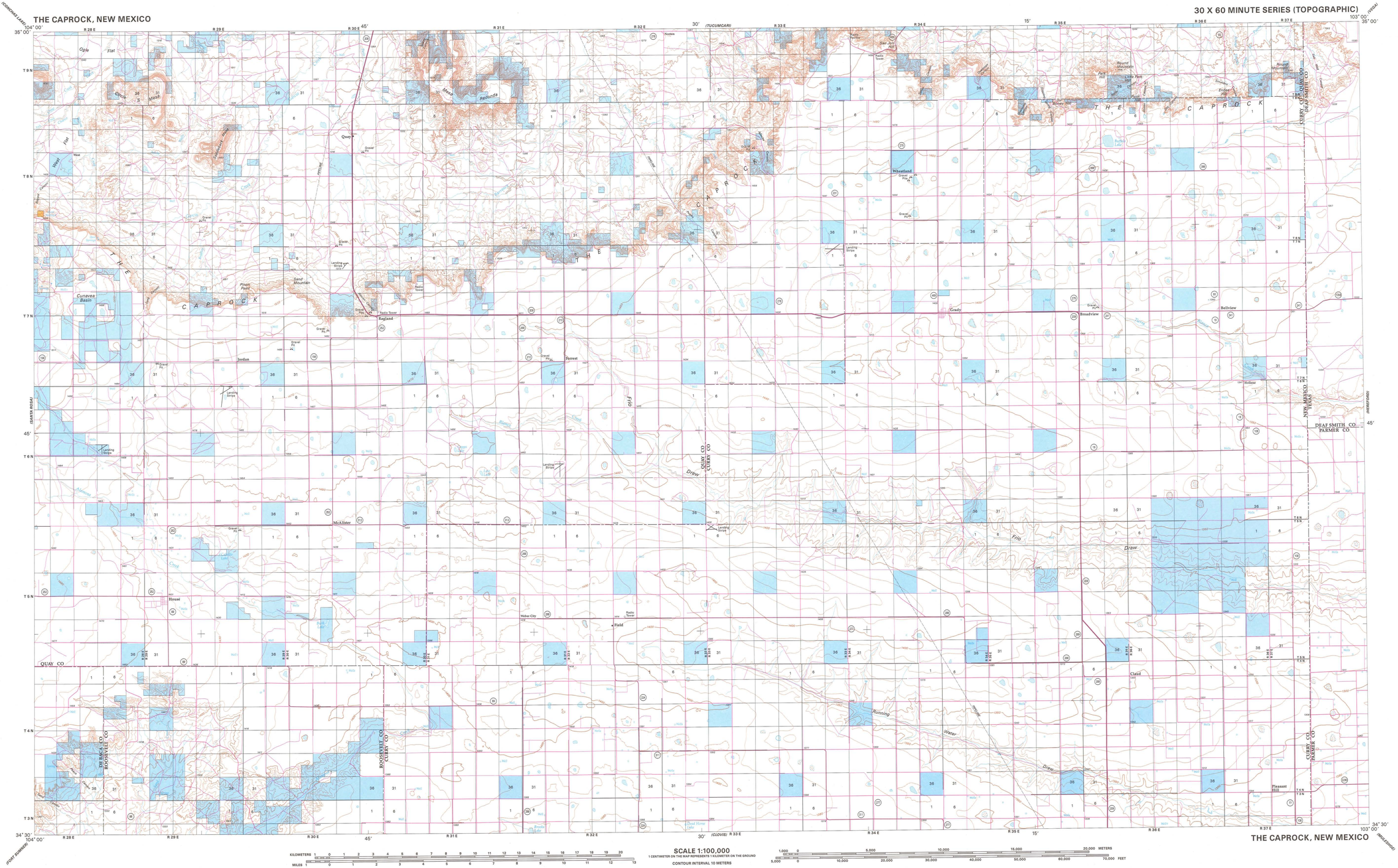

SCALE 1:100,000

1 CENTIMETER ON THE MAP REPRESENTS 1 KILOMETER ON THE GROUND

CONTOUR INTERVAL 10 METERS

KILOMETERS 1 0 1 2 3 4 5 6 7 8 9 10 11 12 13 14 15 16 17 18 19 20

MILES 1 0 1 2 3 4 5 6 7 8 9 10 11 12 13

1,000 0 5,000 10,000 15,000 20,000 METERS

5,000 0 10,000 20,000 30,000 40,000 50,000 60,000 70,000 FEET

LAND STATUS LEGEND

Public Lands and Monuments (Admin by BLM)	
National Forest (Admin by USFS)	NONE
National Wildlife Refuge & Mgmt Areas (Admin by USF&WS)	NONE
National Parks and Monuments (Admin by USNPS)	NONE
Indian Land or Reservation	NONE
Public Lands Wilderness or Wilderness Study Area (Admin by BLM)	NONE
National Forest Wilderness (Admin by USFS)	NONE
National Wildlife Refuge Wilderness (Admin by USF&WS)	NONE
National Parks/Monuments Wilderness (Admin by USNPS)	NONE
Indian Land or Reservation Wilderness	NONE
Bankhead-Jones Land Use Land (Admin by Acquiring Agency)	NONE
National Grasslands (Admin by USFS)	NONE
Military Reservation/Corps of Engineers (Admin by DOD)	NONE
State Land	
State, County, City; Wildlife, Park and Outdoor Recreation Areas	NONE
Oregon & California Land (O&C) Coos Bay Wagon Road (CBWR)	NONE
Bureau of Reclamation Land (Admin by USBOR)	NONE
Other Federal Lands (Admin by Titled Agency)	NONE
State Land Wilderness	NONE
Private Land	

SPECIAL SYMBOL LEGEND

Route / Trail Marker	
Bureau of Land Management	BLM
Forest Service	FS 7575
National Park	NPS
Indian Reservation	IRR
County	CR
National Wild and Scenic Rivers	
Roads with Public Access	

TOWNSHIP DIAGRAM

6	5	4	3	2	1
7	8	9	10	11	12
18	17	16	15	14	13
19	20	21	22	23	24
30	29	28	27	26	25
31	32	33	34	35	36

INDEX TO 1:24,000-SCALE MAPS

1	2	3	4	5	6	7	8
9	10	11	12	13	14	15	16
17	18	19	20	21	22	23	24
25	26	27	28	29	30	31	32

1 Circle S Mesa
2 Quay
3 Mesa Redonda
4 Norton
5 Apache Canyon
6 Wheatland
7 Day Canyon
8 Endee Hill
9 Cunaveva Basin
10 Jordan
11 Ragland
12 Forrest
13 Grady SW
14 Grady
15 Broadview
16 Bellview
17 House
18 McAlister
19 Weber City
20 Field
21 Hammond Ranch
22 Smith Ranch
23 Pleasant Hill NW
24 Pleasant Hill NE
25 Peach Canyon
26 House SE
27 Field SW
28 Field SE
29 Hammond Ranch SW
30 Garrett Ranch
31 Ned Houk Park
32 Pleasant Hill

NOTE TO MAP USERS

The surface and minerals management status overprints are published as general planning and management tools. Some of the lands, surface and mineral rights, may have been shown as patented lands due to the lack of information available to BLM with respect to the nature of acquisition. No warranty is made by the BLM for use of the map for purposes not intended by BLM. The official land records in the respective offices of the Bureau of Land Management and responsible Federal agencies should be checked for up-to-date status on any specific tract of land. Inaccuracies in the BLM records should be reported to the respective Bureau of Land Management offices from which the maps were obtained.

PUBLIC ACCESS

Roads crossing public lands may be travelled by the public unless closed by signing or notice by the land management agency. Public lands intervened by private lands may not have public access. Permission is required from the private landowner to cross private land, unless access is provided by a Federal, State, or County road, or a BLM road with legal access.

NEW MEXICO
The Caprock

BLM 2008

Surface Management Status
1:100,000-Scale Topographic Map

2008

U.S. DEPARTMENT OF THE INTERIOR
BUREAU OF LAND MANAGEMENT

Edited and published by the Bureau of Land Management National Operations Center in cooperation with the Bureau of Land Management New Mexico State Office.
Planimetry partially revised by Bureau of Land Management from various source materials. Revised information not field checked.

Public Land Survey System derived from the Bureau of Land Managements Geographic Coordinate Data Base. Land status and other source information compiled by Bureau of Land Management. Hypsography, Hydrography, Boundary, and Transportation data derived from U.S. Geological Survey 1:100,000 scale digital line graphs. Digital line graphs based on 1:100,000 scale quadrangle map dated 1978.

Lambert Conformal Conic Projection
North American Datum 1983
National Geodetic Vertical Datum of 1929

There may be private inholdings within the boundaries of the National or State reservations shown on this map. Land lines are omitted in areas of extensive tract surveys.

THIS MAP COMPLIES WITH NATIONAL MAP ACCURACY STANDARDS

In general, BLM Public Lands are open to a number of recreational activities in addition to those that may be highlighted on the map. These activities include camping, fishing, hiking, and hunting. Certain restrictions may apply. Contact appropriate BLM State, District, or Field Office for more information.

CONVERSION TABLE

METERS	FEET
1200	3937
1250	4101
1300	4265
1350	4429
1400	4593
1450	4757
1500	4921
1550	5085
1600	5249
1650	5413

To convert meters to feet multiply by 3.2808

To convert feet to meters multiply by 0.3048

DECLINATION DIAGRAM

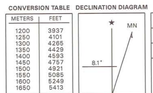

2008 Magnetic declination (MN) is based on the center of the map. Diagram is approximate.

ADJOINING MAPS

1	2	3
4		5
6	7	8

1 Conchas Lake
2 Tucumcari
3 Vega
4 Santa Rosa
5 Hereford
6 Fort Sumner
7 Clovis
8 Muleshoe

FOR SALE BY
U.S. DEPARTMENT OF THE INTERIOR
BUREAU OF LAND MANAGEMENT
NEW MEXICO STATE OFFICE
SANTA FE, NM 87505
AND
U.S. GEOLOGICAL SURVEY
DENVER, CO 80225

ISBN 9781411322028

TOPOGRAPHIC MAP SYMBOLS

Primary highway, hard surface
Secondary highway, hard surface
Light duty, hard, or aggregate surface
Streets, roads graded/drained/natural surface
4WD, rough bladed or two-tracked surface
Trail (foot, pack, bicycle, or as labeled) — PACK
Route marker: Interstate; U.S.; State
Railroad: standard gage; narrow gage
Bridge; overpass; underpass
Tunnel: road; railroad
Built up area; locality; elevation — .284
Airport; landing field; landing strip
National boundary
State boundary
County boundary
National or State reservation boundary
Land grant boundary
U.S. public lands survey; range, township; section
Range, township; section line, protracted
Power transmission line; pipeline
Dam; dam with lock
Cemetery; building — Cem
Windmill; water well; spring
Mine shaft; adit or cave; mine, quarry; gravel pit
Campground; picnic area; US location monument
Ruins; cliff dwelling — Ruins
Distorted surface: strip mine, quarry; sand
Contours: index; intermediate; supplementary
Contour interval change
Stream, lake: perennial; intermittent
Rapids, large and small; falls, large and small
Area to be submerged; marsh, swamp
Land subject to controlled inundation
Special area boundary
Recreation area boundary
National trail; back country, scenic byway