NEW MEXICO

Taos

BLM 2013

Surface Management Status
1:100,000-Scale Topographic Map

2013

U.S. DEPARTMENT OF THE INTERIOR
BUREAU OF LAND MANAGEMENT

Edited and published by the Bureau of Land Management National Operations Center in cooperation with the Bureau of Land Management New Mexico State Office. Planimetry partially revised by Bureau of Land Management from various source materials. Revised information not field checked.

Public Land Survey System derived from the Bureau of Land Managements Geographic Coordinate Data Base. Land status and other source information compiled by Bureau of Land Management. Hypsography, Hydrography, Boundary, and Transportation data derived from U.S. Geological Survey 1:100,000 scale digital line graphs. Digital line graphs based on 1:100,000 scale quadrangle map dated 1983.

Lambert Conformal Conic Projection
North American Datum 1983
National Geodetic Vertical Datum of 1929

There may be private inholdings within the boundaries of the National or State reservations shown on this map. Land lines are omitted in areas of extensive tract surveys.

THIS MAP COMPLIES WITH NATIONAL MAP ACCURACY STANDARDS

In general, BLM Public Lands are open to a number of recreational activities in addition to those that may be highlighted on the map. These activities include camping, fishing, hiking, and hunting. Certain restrictions may apply. Contact appropriate BLM State, District, or Field Office for more information.

TAOS, NEW MEXICO

30 X 60 MINUTE SERIES (TOPOGRAPHIC)

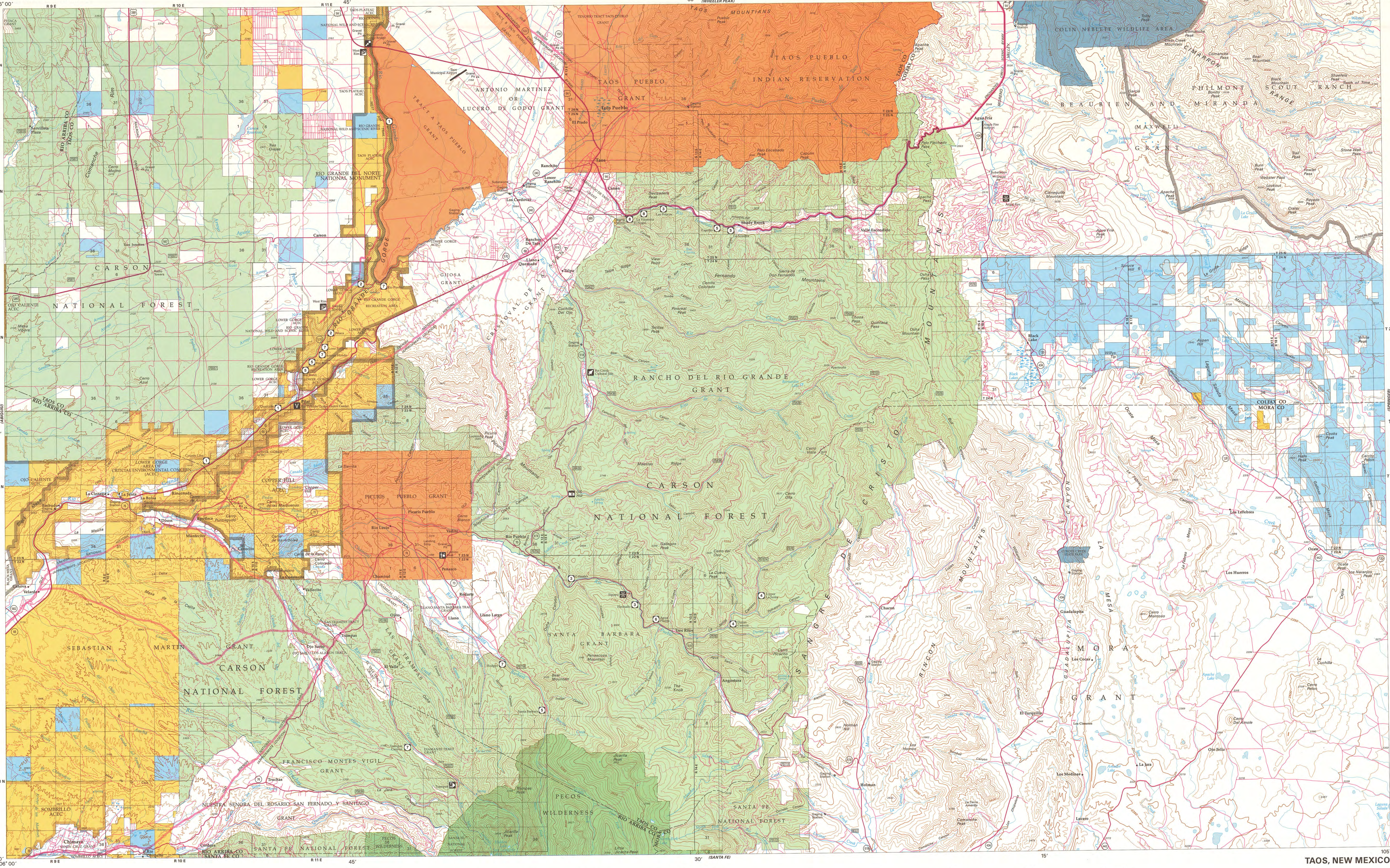

TAOS, NEW MEXICO

SCALE 1:100,000
1 CENTIMETER ON THE MAP REPRESENTS 1 KILOMETER ON THE GROUND
CONTOUR INTERVAL 50 METERS

CONVERSION TABLE

METERS	FEET
1750	5741
2000	6562
2250	7382
2500	8202
2750	9022
3000	9842
3250	10663
3500	11483
3750	12303
4000	13123

To convert meters to feet multiply by 3.2808
To convert feet to meters multiply by 0.3048

DECLINATION DIAGRAM

MN 8.6°
2013 Magnetic declination (MN) is based on the center of the map. Diagram is approximate.

ADJOINING MAPS

1	2	3
4		5
6	7	8

1 Chama
2 Wheeler Peak
3 Raton
4 Abiquiu
5 Springer
6 Los Alamos
7 Santa Fe
8 Roy

FOR SALE BY
U.S. DEPARTMENT OF THE INTERIOR
BUREAU OF LAND MANAGEMENT
NEW MEXICO STATE OFFICE
SANTA FE, NM 87508
AND
U.S. GEOLOGICAL SURVEY
DENVER, CO 80225

ISBN 978-1-4113-3617-9

TOPOGRAPHIC MAP SYMBOLS

Primary highway, hard surface
Secondary highway, hard surface
Light duty, hard, or aggregate surface
Streets, roads graded/drained/natural surface
4WD, rough bladed or two-tracked surface
Trail (foot, pack, bicycle, or as labeled)
Route marker: Interstate; U.S.; State
Railroad: standard gage; narrow gage
Bridge; overpass; underpass
Tunnel: road; railroad
Built up area; locality; elevation
Airport; landing field; landing strip
National boundary
State boundary
County boundary
National or State reservation boundary
Land grant boundary
U.S. public lands survey; range, township; section
Range, township; section line, protracted
Power transmission line; pipeline
Dam; dam with lock
Cemetery; building
Windmill; water well; spring
Mine shaft; adit or cave; mine, quarry; gravel pit
Campground; picnic area; US location monument
Ruins; cliff dwelling
Distorted surface: strip mine, quarry; sand
Contours: index; intermediate; supplementary
Contour interval change
Stream, lake: perennial; intermittent
Rapids, large and small; falls, large and small
Area to be submerged; marsh, swamp
Land subject to controlled inundation
Special area boundary
Recreation area boundary
National trail; back country, scenic byway

RECREATIONAL SYMBOL LEGEND

Campground
Trailer Camping
Picnic Area
Fishing
Interpretive Trail
Winter Recreation
Rafting
Scenic Area
Point of Interest
Restrooms
Drinking Water
Visitor Center
Archeological Site
Ranger Station
Trailhead
Mountain Bike Trail
Fee Area

RECREATION SITES, TRAILS AND AREAS LEGEND

1, 2, 3, 4, 5, 6, 7, 8

LAND STATUS LEGEND

Public Lands and Monuments (Admin by BLM)
National Forest (Admin by USFS)
National Wildlife Refuge & Mgmt Areas (Admin by USF&WS) — NONE
National Parks and Monuments (Admin by USNPS) — NONE
Indian Land or Reservation
Public Lands Wilderness (Admin by BLM) — NONE
National Forest Wilderness (Admin by USFS)
National Wildlife Refuge Wilderness (Admin by USF&WS) — NONE
National Parks/Monuments Wilderness (Admin by USNPS) — NONE
Other Federal Lands (Admin by Titled Agency) — NONE
Public Lands Wilderness Study Area (Admin by BLM) — NONE
National Grasslands (Admin by USFS) — NONE
Military Reservation/Corps of Engineers (Admin by DOD) — NONE
State Land
State, County, City; Wildlife, Park and Outdoor Recreation Areas
Bankhead-Jones Land Use Land (Admin by Acquiring Agency) — NONE
Oregon & California Land (O&C) Coos Bay Wagon Road (CBWR) — NONE
Bureau of Reclamation Land (Admin by USBOR) — NONE
State Land Wilderness — NONE
Private Land

SPECIAL SYMBOL LEGEND

Route / Trail Marker
Bureau of Land Management — 458
Forest Service — FS375
National Park — NP338
Indian Reservation — IR300
County — 264
National Wild and Scenic Rivers
Roads with Public Access

Note: Roads Partly Revised 2013

TOWNSHIP DIAGRAM

6	5	4	3	2	1
7	8	9	10	11	12
18	17	16	15	14	13
19	20	21	22	23	24
30	29	28	27	26	25
31	32	33	34	35	36

INDEX TO 1:24,000-SCALE MAPS

1	2	3	4	5	6	7	8
9	10	11	12	13	14	15	16
17	18	19	20	21	22	23	24
25	26	27	28	29	30	31	32

1 Servilleta Plaza
2 Tres Orejas
3 Los Cordovas
4 Taos
5 Pueblo Peak
6 Palo Flechado Pass
7 Garcia Peak
8 Tooth of Time
9 Taos Junction
10 Carson
11 Taos SW
12 Ranchos De Taos
13 Shady Brook
14 Osha Mountain
15 Aqua Fria Peak
16 White Peak
17 Velarde
18 Trampas
19 Penasco
20 Tres Ritos
21 Cerro Vista
22 Chacon
23 Guadalupita
24 Ocate
25 Chimayo
26 Truchas
27 El Valle
28 Jicarita Peak
29 Holman
30 Comanche Peak
31 Lucero
32 Ojo Feliz

NOTE TO MAP USERS

The surface and minerals management status overprints are published as general planning and management tools. Some of the lands, surface and mineral rights, may have been shown as patented lands due to the lack of information available to BLM with respect to the nature of acquisition. No warranty is made by the BLM for use of the map for purposes not intended by BLM. The official land records in the respective offices of the Bureau of Land Management or other responsible Federal agencies should be checked for up-to-date status on any specific tract of land. Inadequacies in the BLM maps should be reported to the respective Bureau of Land Management offices from which the maps were obtained.

PUBLIC ACCESS

Roads crossing public lands may be travelled by the public unless closed by signing or notice by the land management agency. Public lands intervened by private lands may not have public access. Permission is required from the private landowner to cross private land, unless access is provided by a Federal, State, or County road, or a BLM road with legal access.