BLM New Mexico Competitive Oil and Gas Lease Sale
October 20, 2010
Nominated Sale Parcels

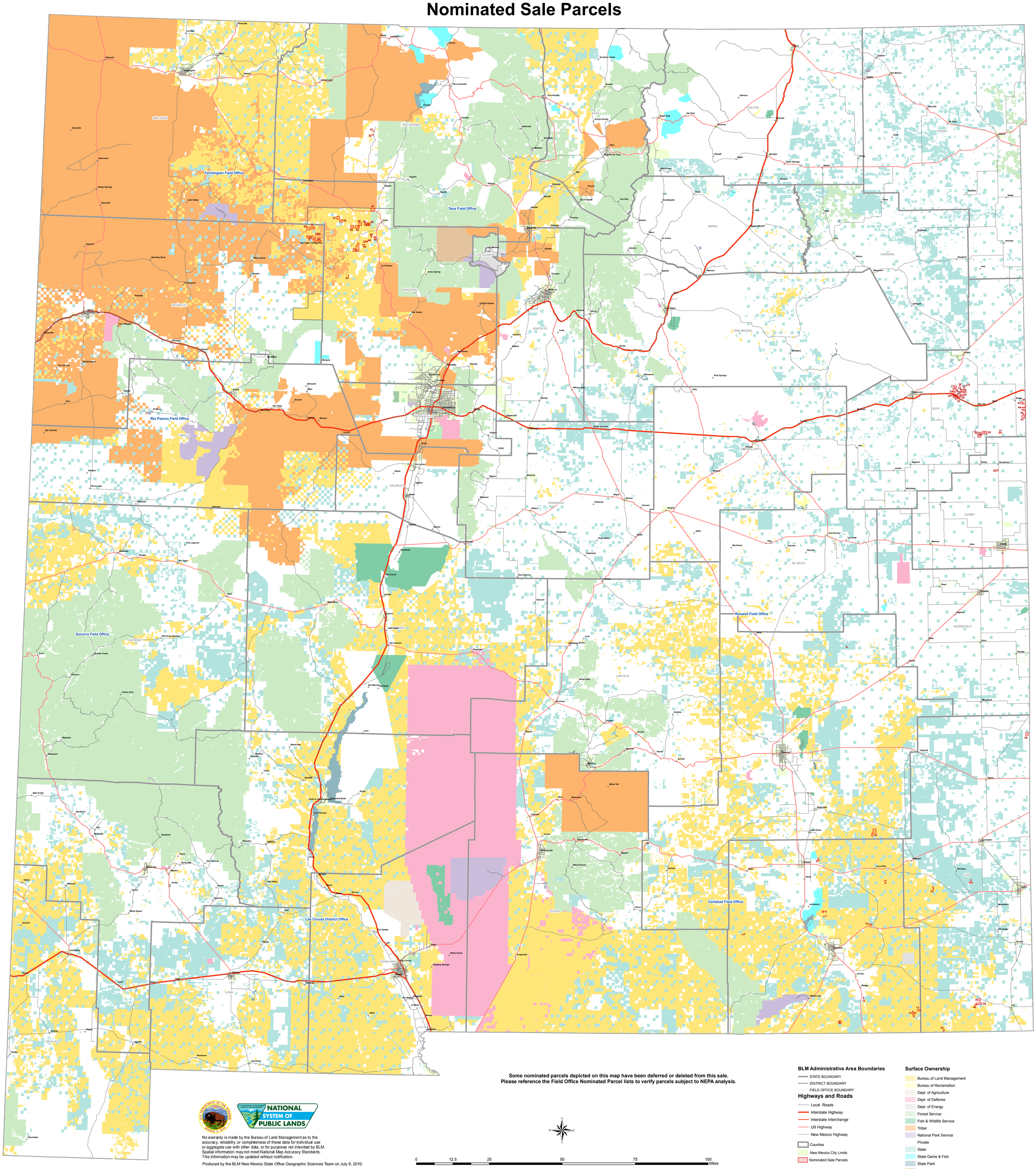

Some nominated parcels depicted on this map have been deferred or deleted from this sale.
Please reference the Field Office Nominated Parcel lists to verify parcels subject to NEPA analysis.

No warranty is made by the Bureau of Land Management as to the accuracy, reliability, or completeness of these data for individual use or aggregate use with other data, or for purposes not intended by BLM. Spatial information may not meet National Map Accuracy Standards. This information may be updated without notification.

Produced by the BLM New Mexico State Office Geographic Sciences Team on July 9, 2010.

0 12.5 25 50 75 100 Miles

BLM Administrative Area Boundaries
- STATE BOUNDARY
- DISTRICT BOUNDARY
- FIELD OFFICE BOUNDARY

Highways and Roads
- Local Roads
- Interstate Highway
- Interstate Interchange
- US Highway
- New Mexico Highway

- Counties
- New Mexico City Limits
- Nominated Sale Parcels

Surface Ownership
- Bureau of Land Management
- Bureau of Reclamation
- Dept. of Agriculture
- Dept. of Defense
- Dept. of Energy
- Forest Service
- Fish & Wildlife Service
- Tribal
- National Park Service
- Private
- State
- State Game & Fish
- State Park
- Valles Caldera National Preserve