Taos Field Office Planning Area

Area of Critical Enviromental Concern (ACEC)

Alternative B

Map 2-37

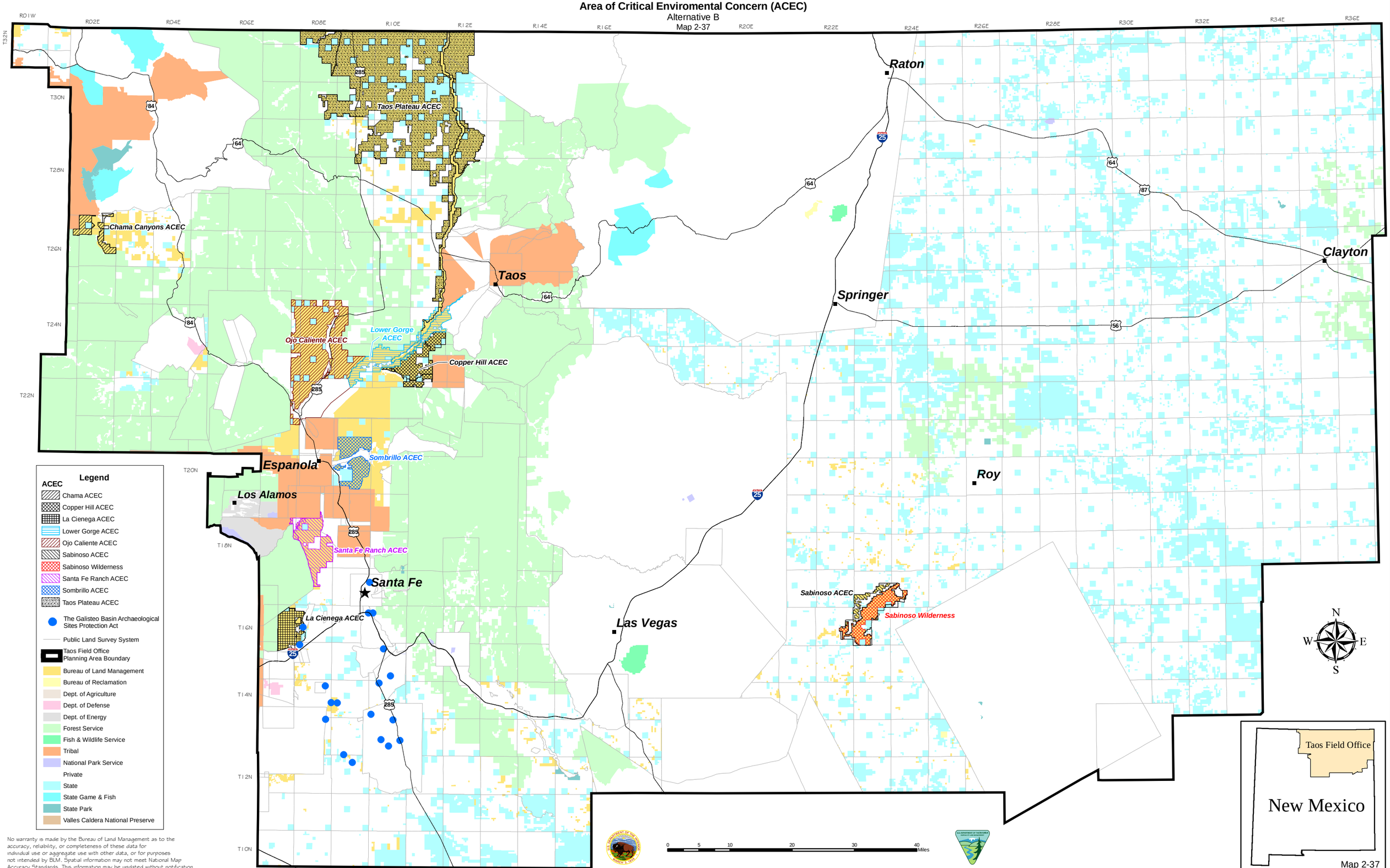

Map 2-37

No warranty is made by the Bureau of Land Management as to the accuracy, reliability, or completeness of these data for individual use or aggregate use with other data, or for purposes not intended by BLM. Spatial information may not meet National Map Accuracy Standards. This information may be updated without notification. Produced by the BLM Taos Field Office GIS : February 1, 2011