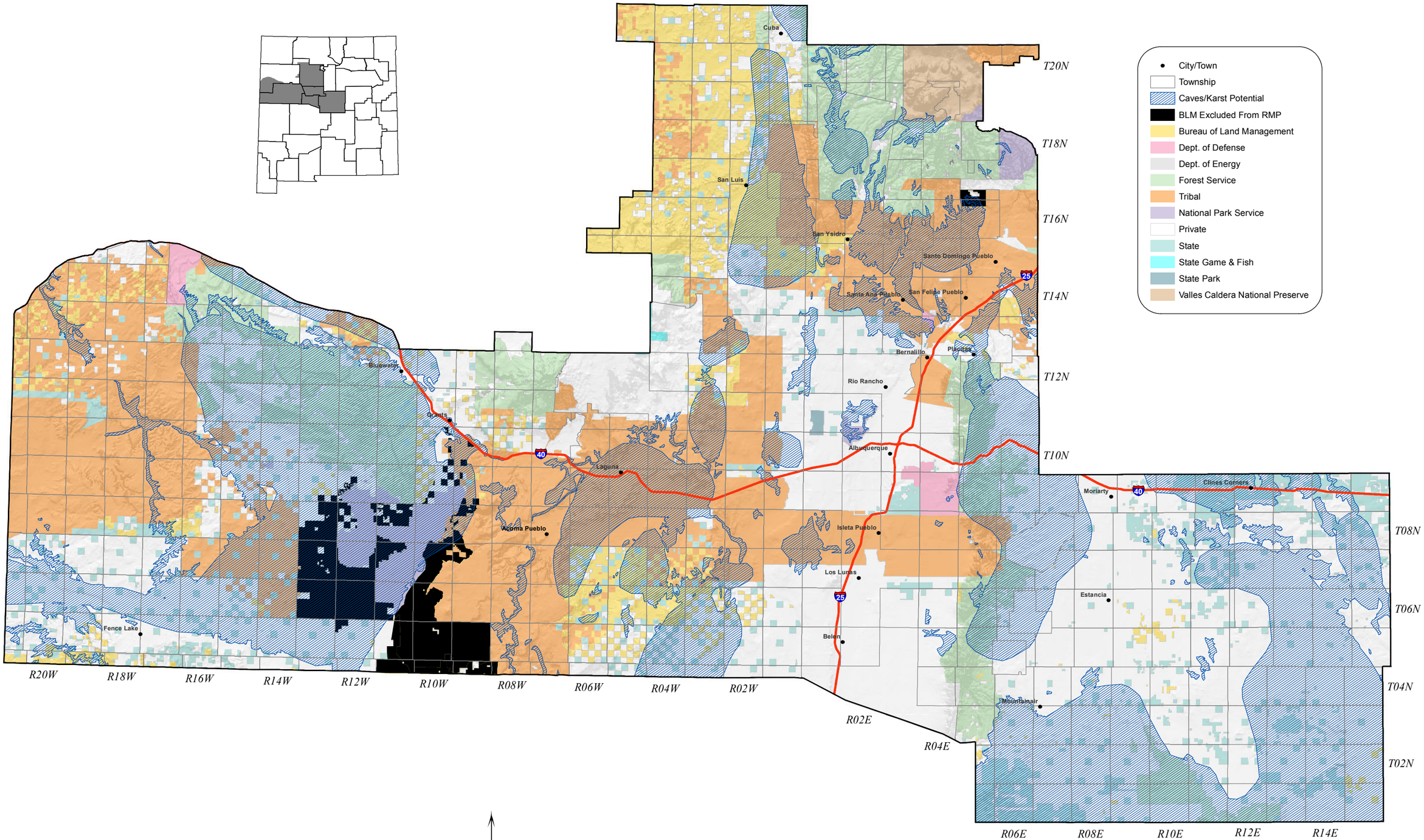

Produced by the Rio Puerco Field Office for the Resource Management Plan Revision.No warranty is made by the Bureau of Land Management as to the accuracy, reliability, or completeness of these data for individual use or aggregate use with other data, or for purposes not intended by BLM. Spatial information may not meet National Map Accuracy Standards. This information may be updated without notification.

Map 004 - Cave/Karst Potential