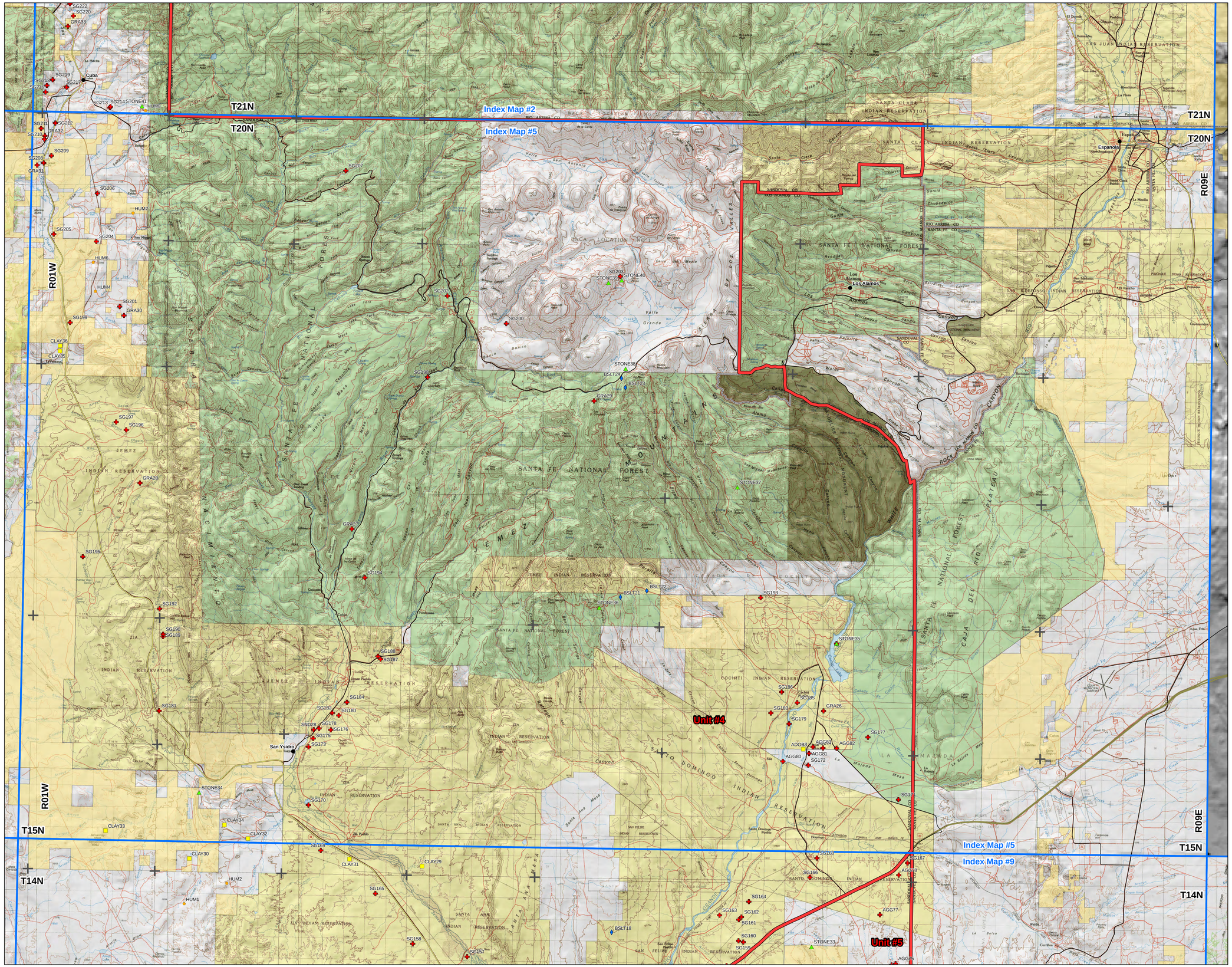

Salable Minerals

- General Aggregate
- Basalt/Cinder
- Stone
- Humate
- Adobe/Clay

Legend

- City/Town
- Interstate
- NM Highway
- US Highway
- BLM Unit Boundary
- Index Map Sheet Boundary
- County Boundary
- Bureau of Land Management Area

0 1 2 4 6
Miles

NORTH

Sources:
-Barker, J., et al., 2006, Construction Aggregate on State Trust Lands: New Mexico Bureau of Geology and Mineral Resources, Open-File Report 462 a, b, c, v. 5.0.
-Lucas-Kamat, S., 2009, The New Mexico Mines Database, New Mexico Mines and Minerals Division.
-McLemore, V.T., 1984, Preliminary Report on the Geology and Mineral Resource Potential of the northern Rio Puerco Resource Area in Sandoval and Bernalillo Counties and Adjacent parts of McKinley, Cibola, and Santa Fe Counties, New Mexico: New Mexico Bureau of Mines and Minerals Resources, Open-File Report 211.
-McLemore, V.T., and Wilks, M., 2009, The New Mexico Mines Database: New Mexico Bureau of Geology and Mineral Resources.
-Orris, G.J., 2000, Dataset of Aggregate Producers in New Mexico: U.S. Geological Survey, Open File Report 00-11B, accessed October 15, 2009, at http://geopubs.wr.usgs.gov/open-file/of00-011/.

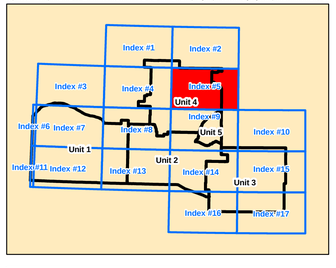

Plate 42

Salable Map Index #5

Mineral Resource Potential
U.S. Bureau of Land Management
Rio Puerco Field Office, NM

File: S:\Projects\BLM Minerals\Graphics\Map\Documents\Salable\Salable_Index5_rev1.mxd 02/05/2010