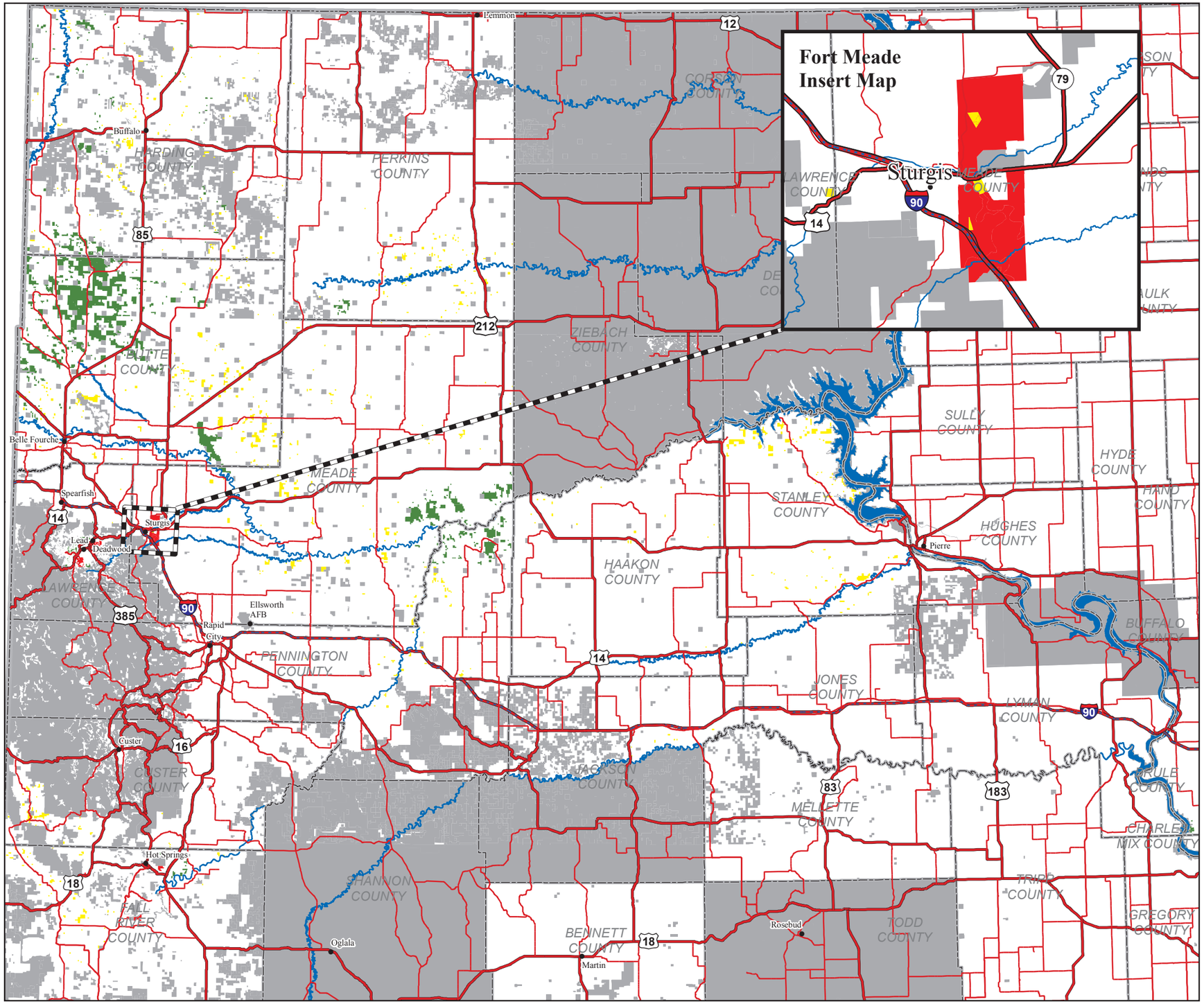

U.S. DEPARTMENT OF THE INTERIOR
Bureau of Land Management

South Dakota Field Office
Draft RMP/EIS

Map 2-31:
Visual Resource Management
Alternative C

VRM Classes
- Not Ranked
- II
- III
- IV
- Limited Access Highway
- Highway
- Local Roads
- County Boundaries
- Tribal, State, and other Federal
- Private
- Water

N

0 10 20 40 Miles

Map Generated by the South Dakota Field Office in February 2013
Montana Custom Albers (NAD 1983) Projection
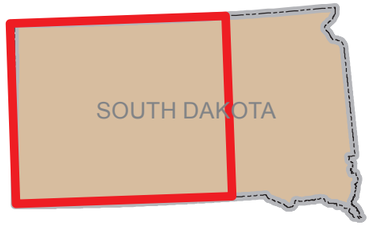
This map is intended for display purposes. No warranty is made by the Bureau of Land Management as to the accuracy, reliability, or completeness of these data for individual or aggregate use with other data, or for purposes not intended by BLM. This map may not meet National Map Accuracy Standards. This product was developed through digital means and information may be updated without notification.