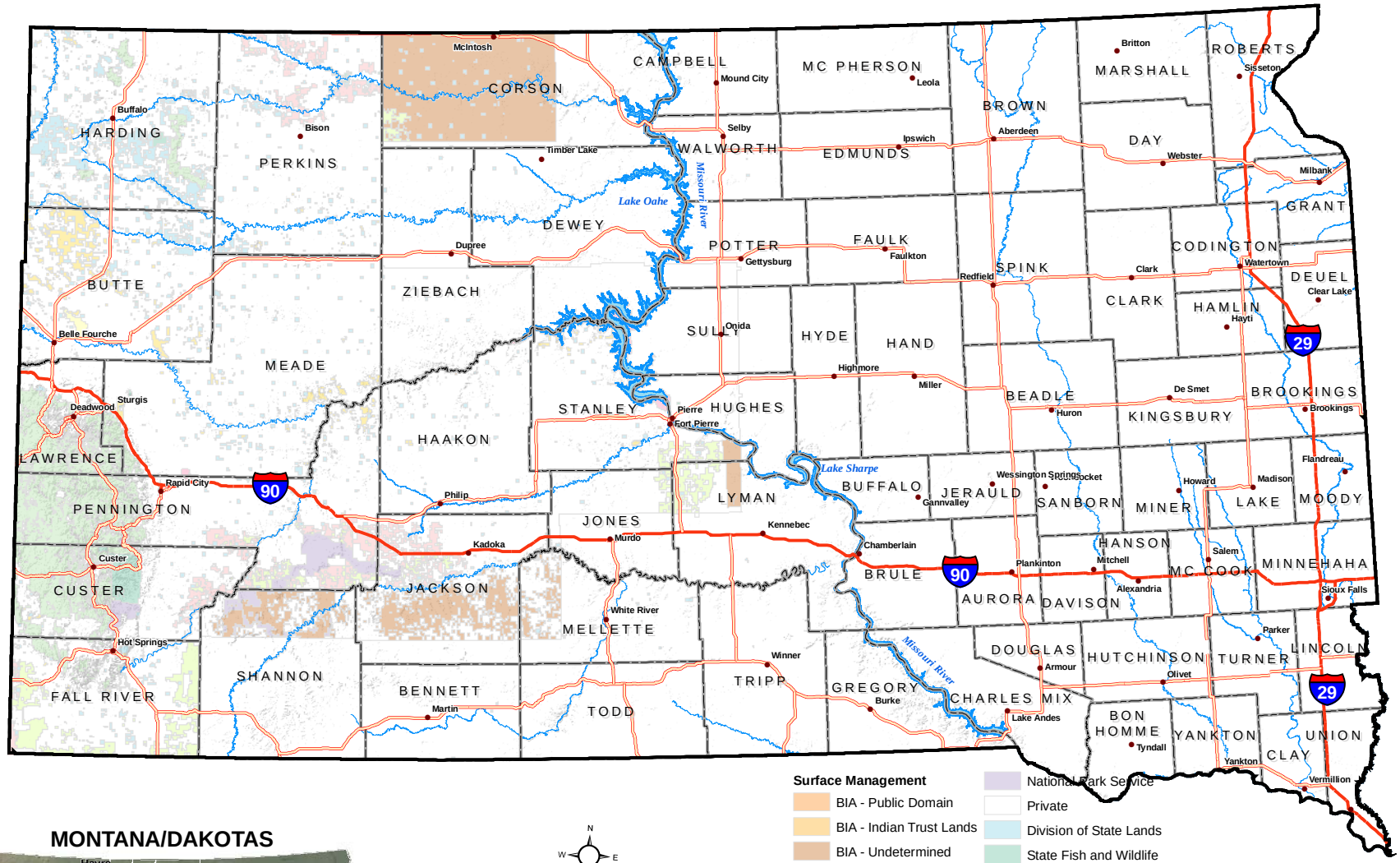

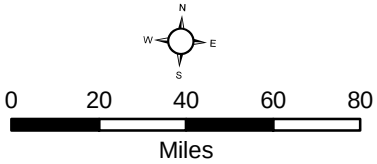

Surface Management

- BIA - Public Domain
- BIA - Indian Trust Lands
- BIA - Undetermined
- BLM - Land Utilization
- BLM - Public Domain
- Bureau of Reclamation
- Corp of Engineers
- Dept. of Defense
- Local Government
- National Park Service
- Private
- Division of State Lands
- State Fish and Wildlife
- State Parks and Recreation
- US Fish and Wildlife Service
- US Forest Service
- USDA
- USFS - National Grassland
- WATER

South Dakota Field Office

10/24/2011