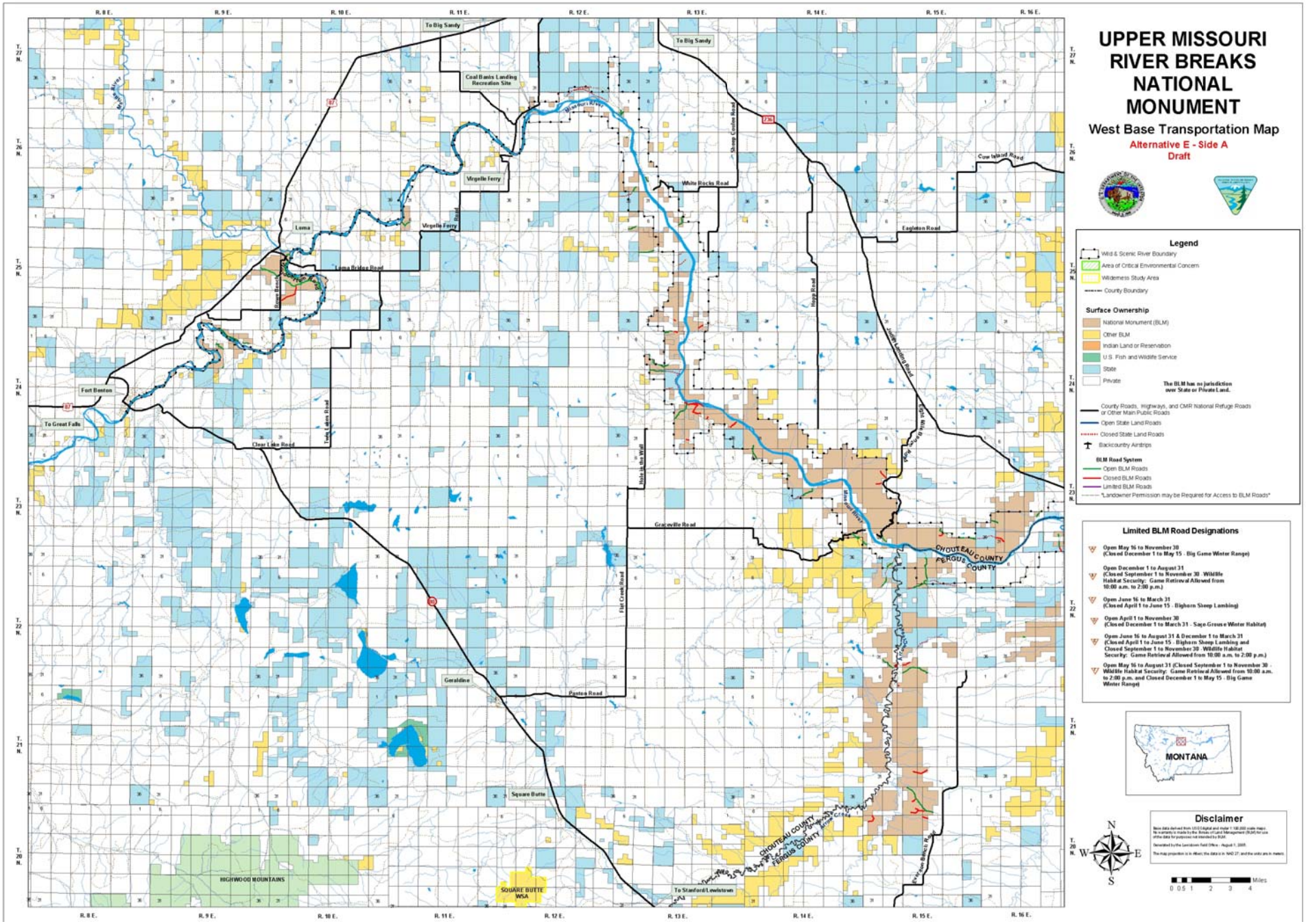
UPPER MISSOURI RIVER BREAKS NATIONAL MONUMENT
West Base Transportation Map
Alternative E - Side A
Draft
Legend
Wild & Scenic River Boundary
Area of Critical Environmental Concern
Wilderness Study Area
County Boundary
Surface Ownership
National Monument (BLM)
Other BLM
Indian Land or Reservation
U.S. Fish and Wildlife Service
State
Private
The BLM has no jurisdiction over State or Private Land.
County Roads, Highways, and CMR National Refuge Roads or Other Main Public Roads
Open State Land Roads
Closed State Land Roads
Backcountry Airstrips
BLM Road System
Open BLM Roads
Closed BLM Roads
Limited BLM Roads
Landowner Permission may be Required for Access to BLM Roads
Limited BLM Road Designations
Open May 16 to November 30 (Closed December 1 to May 15 - Big Game Winter Range)
Open December 1 to August 31 (Closed September 1 to November 30 - Wildlife Habitat Security: Game Retrieval Allowed from 10:00 a.m. to 2:00 p.m.)
Open June 16 to March 31 (Closed April 1 to June 15 - Bighorn Sheep Lambing)
Open April 1 to November 30 (Closed December 1 to March 31 - Sage Grouse Winter Habitat)
Open June 16 to August 31 & December 1 to March 31 (Closed April 1 to June 15 - Bighorn Sheep Lambing and Closed September 1 to November 30 - Wildlife Habitat Security: Game Retrieval Allowed from 10:00 a.m. to 2:00 p.m.)
Open May 16 to August 31 (Closed September 1 to November 30 - Wildlife Habitat Security: Game Retrieval Allowed from 10:00 a.m. to 2:00 p.m. and Closed December 1 to May 15 - Big Game Winter Range)
MONTANA
Disclaimer
Miles
0 0.5 1 2 3 4
N
S
E
W
R. 8 E.
R. 9 E.
R. 10 E.
R. 11 E.
R. 12 E.
R. 13 E.
R. 14 E.
R. 15 E.
R. 16 E.
T. 27 N.
T. 26 N.
T. 25 N.
T. 24 N.
T. 23 N.
T. 22 N.
T. 21 N.
T. 20 N.
To Big Sandy
Coal Banks Landing Recreation Site
Virgelle Ferry
Virgelle Ferry Road
Loma
Loma Bridge Road
Fort Benton
To Great Falls
Clear Lake Road
Todd Lake Road
Sheep Creek Road
White Rocks Road
Cowboy Road
Eagleton Road
Hogge Road
Judith Landing Road
Eastern Blue Springs Road
Hole in the Wall
Graceville Road
Flat Creek Road
Panton Road
Geraldine
Square Butte
HIGHWOOD MOUNTAINS
SQUARE BUTTE WSA
To Stanford/Lewistown
CHOUTEAU COUNTY
FERGUS COUNTY
Missouri River
Arrow Creek
Eastern Bench Road