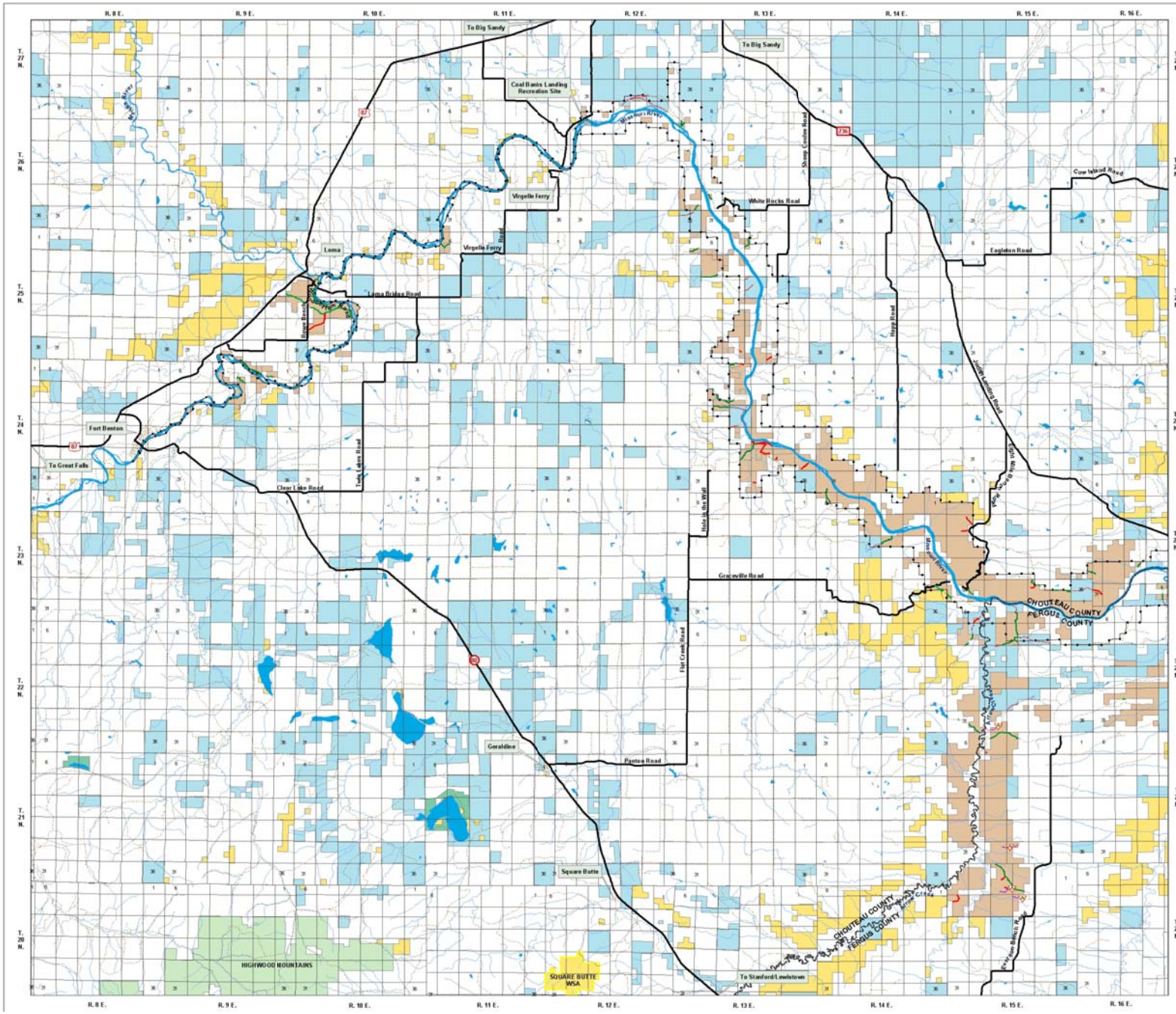

UPPER MISSOURI RIVER BREAKS NATIONAL MONUMENT

West Base Transportation Map

Alternative B - Side A
Draft

Legend

- Wild & Scenic River Boundary
- Area of Critical Environmental Concern
- Wilderness Study Area
- County Boundary

Surface Ownership

- National Monument (BLM)
- Other BLM
- Indian Land or Reservation
- U.S. Fish and Wildlife Service
- State
- Private

The BLM has no jurisdiction over State or Private Land.

- County Roads, Highways, and CMR National Refuge Roads or Other Main Public Roads
- Open State Land Roads
- Closed State Land Roads
- Backcountry Airstrips

BLM Road System

- Open BLM Roads
- Closed BLM Roads
- Limited BLM Roads
- *Landowner Permission may be Required for Access to BLM Roads*

Limited BLM Road Designations

- **Open April 1 to November 30 (Closed December 1 to March 31 - Big Game Winter Range)**
- **Open December 1 to August 31 (Closed September 1 to November 30 - Wildlife Habitat Security: Game Retrieval Allowed from 10:00 a.m. to 2:00 p.m.)**
- **Open June 16 to March 31 (Closed April 1 to June 15 - Bighorn Sheep Lambing)**
- **Open April 1 to November 30 (Closed December 1 to March 31 - Sage Grouse Winter Habitat)**
- **Open June 16 to August 31 & December 1 to March 31 (Closed April 1 to June 15 - Bighorn Sheep Lambing and Closed September 1 to November 30 - Wildlife Habitat Security: Game Retrieval Allowed from 10:00 a.m. to 2:00 p.m.)**
- **Open April 1 to August 31 (Closed September 1 to November 30 - Wildlife Habitat Security: Game Retrieval Allowed from 10:00 a.m. to 2:00 p.m. and Closed December 1 to March 31- Big Game Winter Range)**

N
W E
S

Disclaimer

Base data derived from USGS Digital and major 1:100,000 scale maps. No warranty is made by the Bureau of Land Management (BLM) for use of the data for purposes not intended by BLM.

Generated by the Lewistown Field Office - August 1, 2005.

The map projection is in Albers; the data is in NAD 27; and the units are in meters.

0 0.5 1 2 3 4 Miles