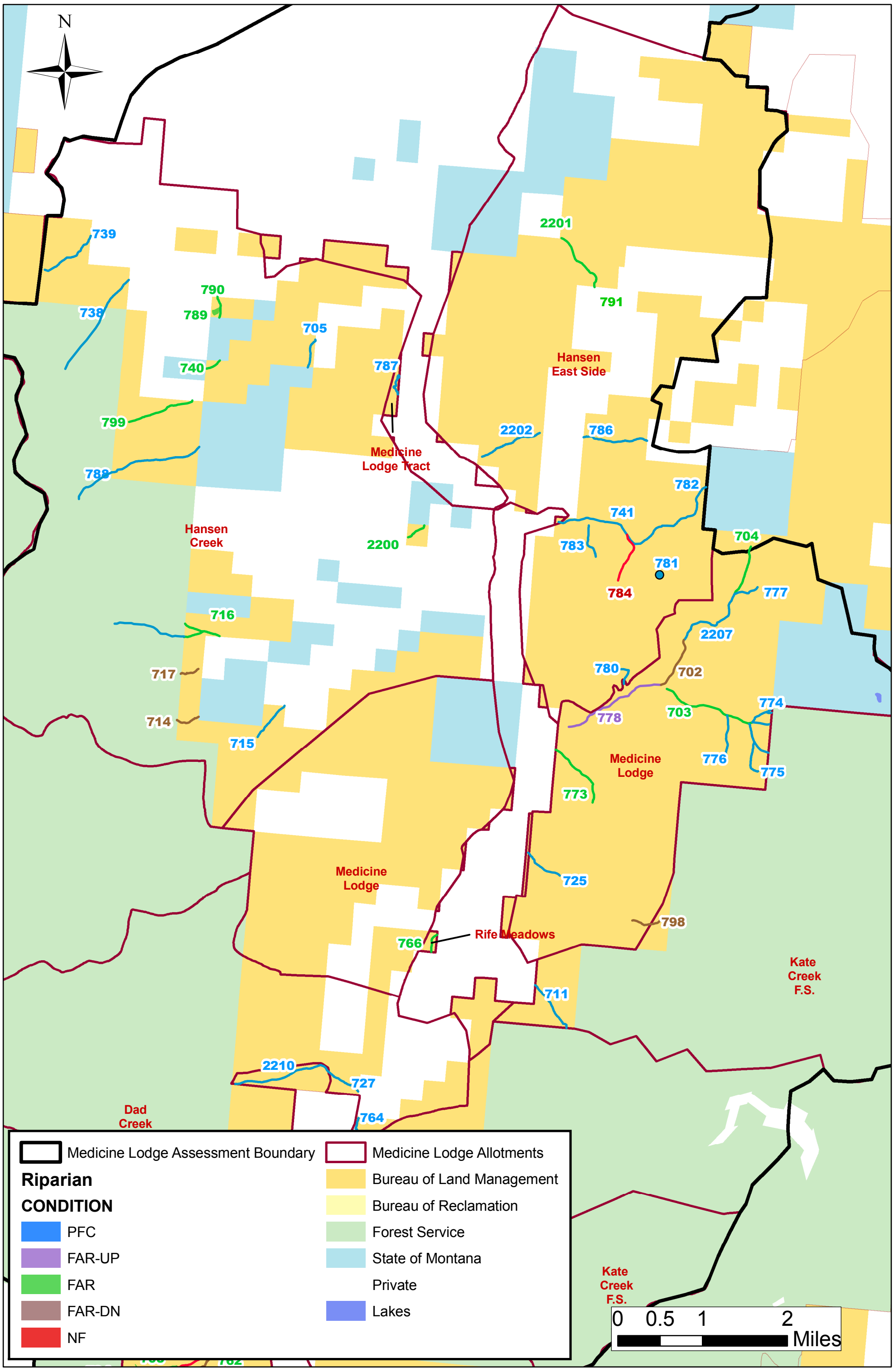

Map 2 - Medicine Lodge Riparian Condition - North Half