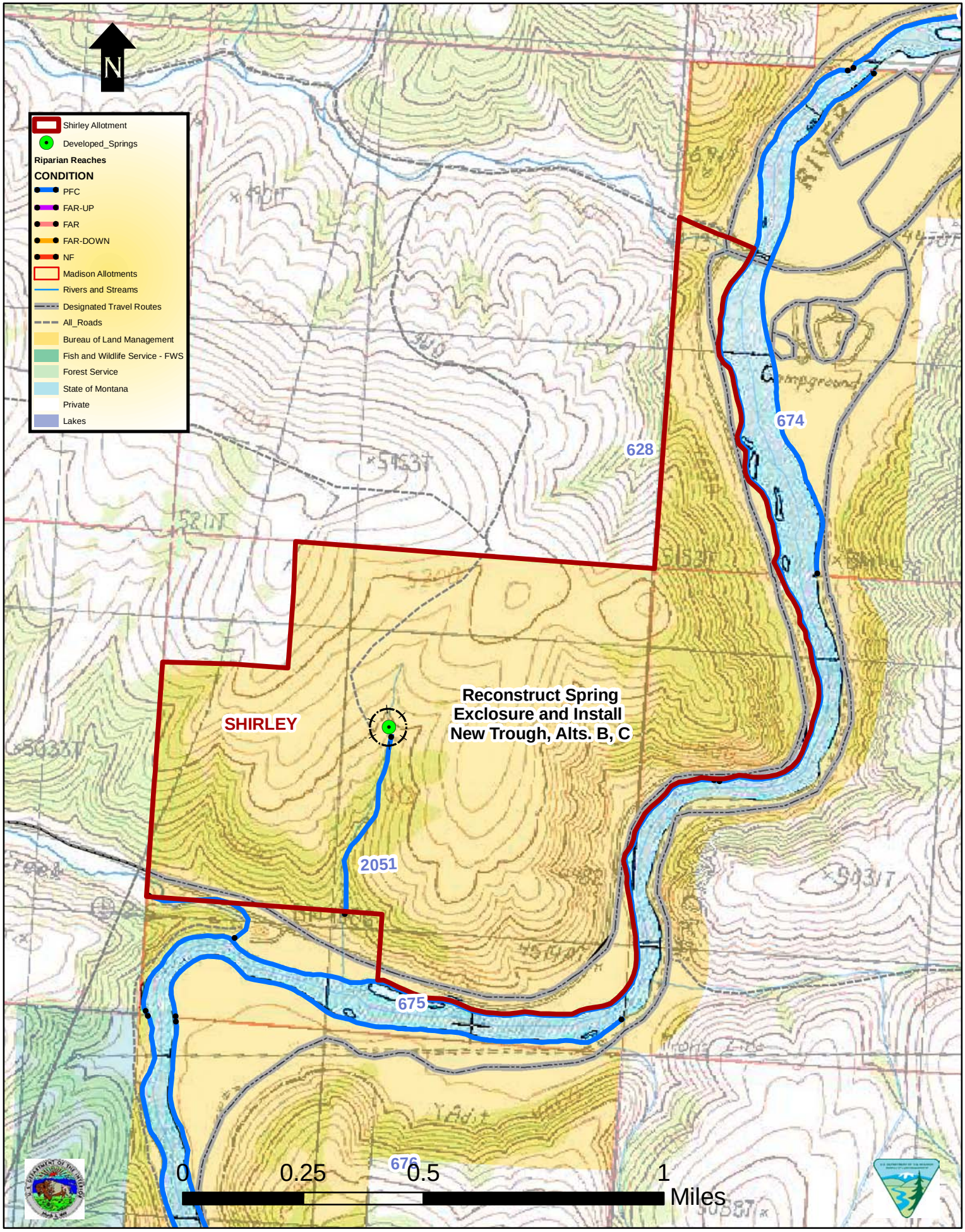


**Map 8 - Shirley (10436) Proposed Projects**