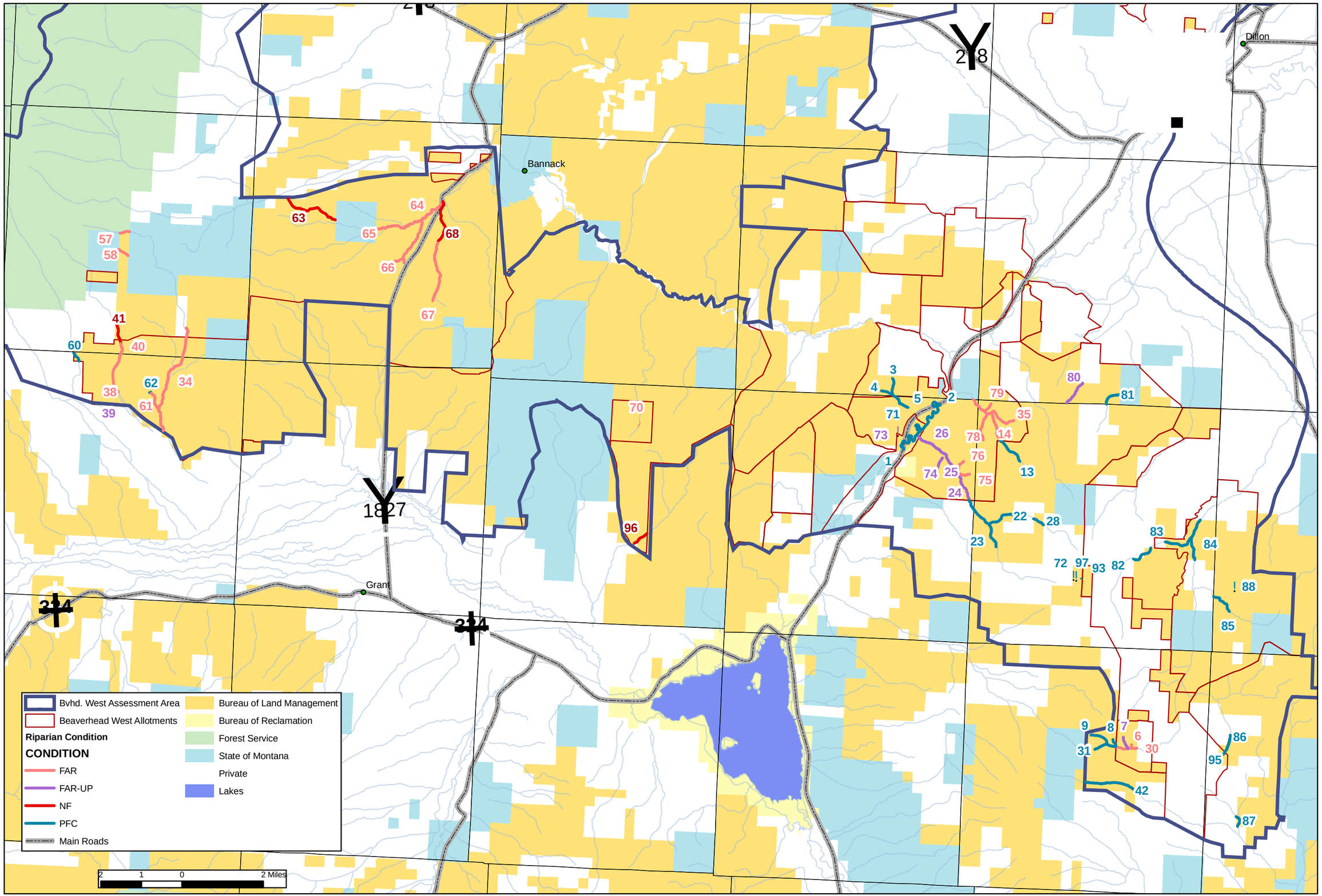Beaverhead West Riparian South