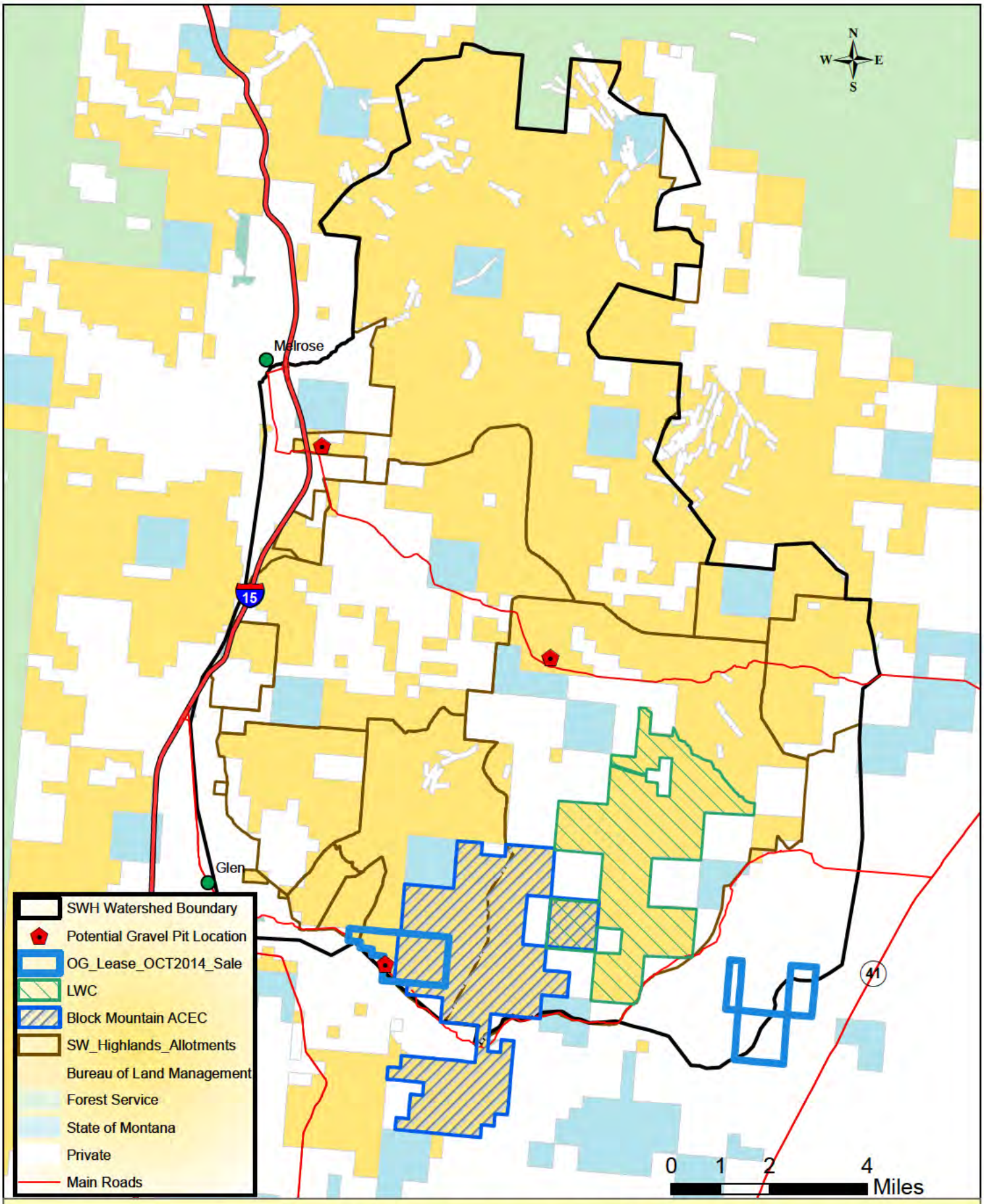

Map 6 - Southwest Highlands Watershed Special Management Areas, Potential Gravel Pit Locations, and October 2014 Oil-Gas Lease Parcels