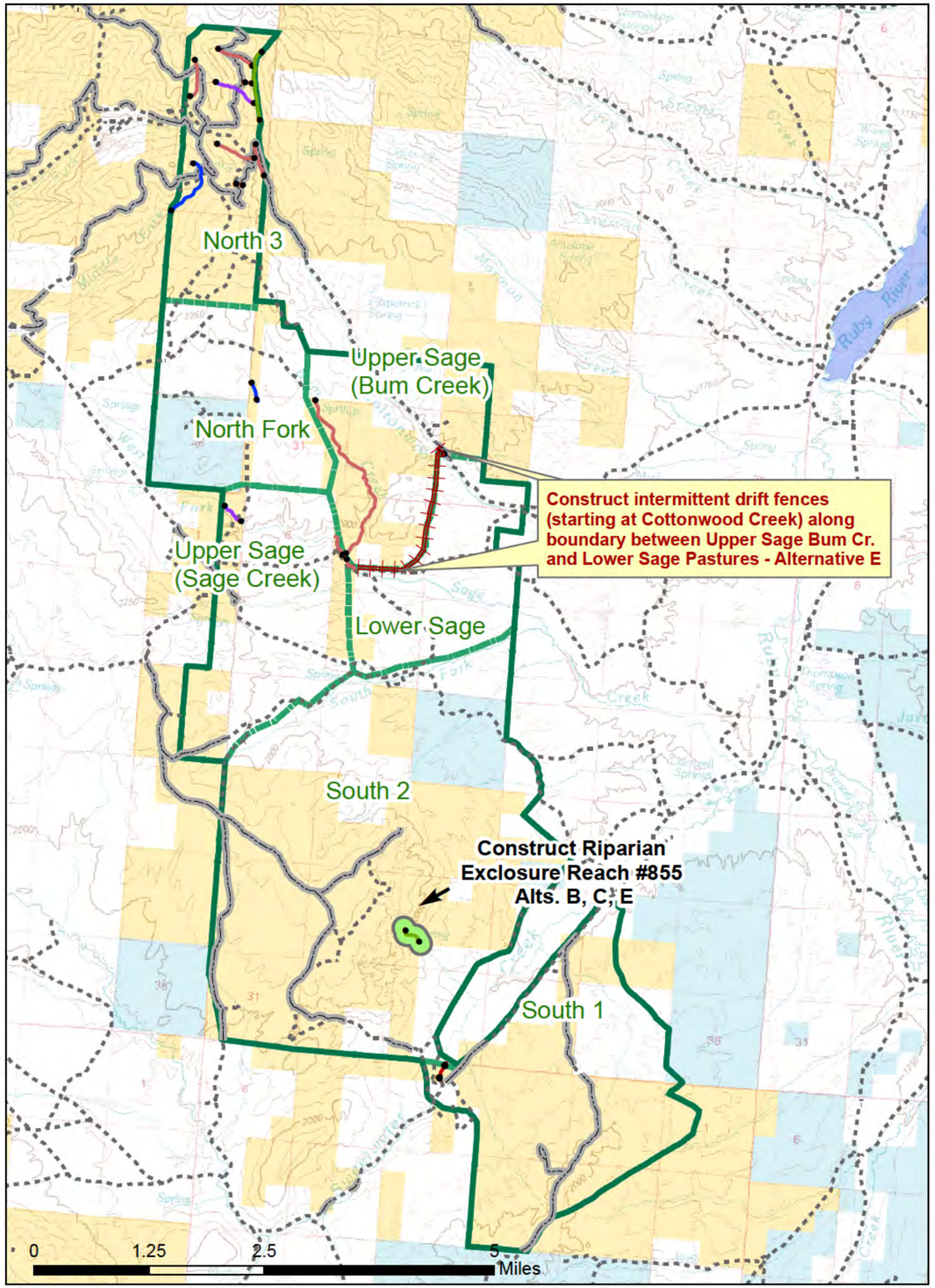

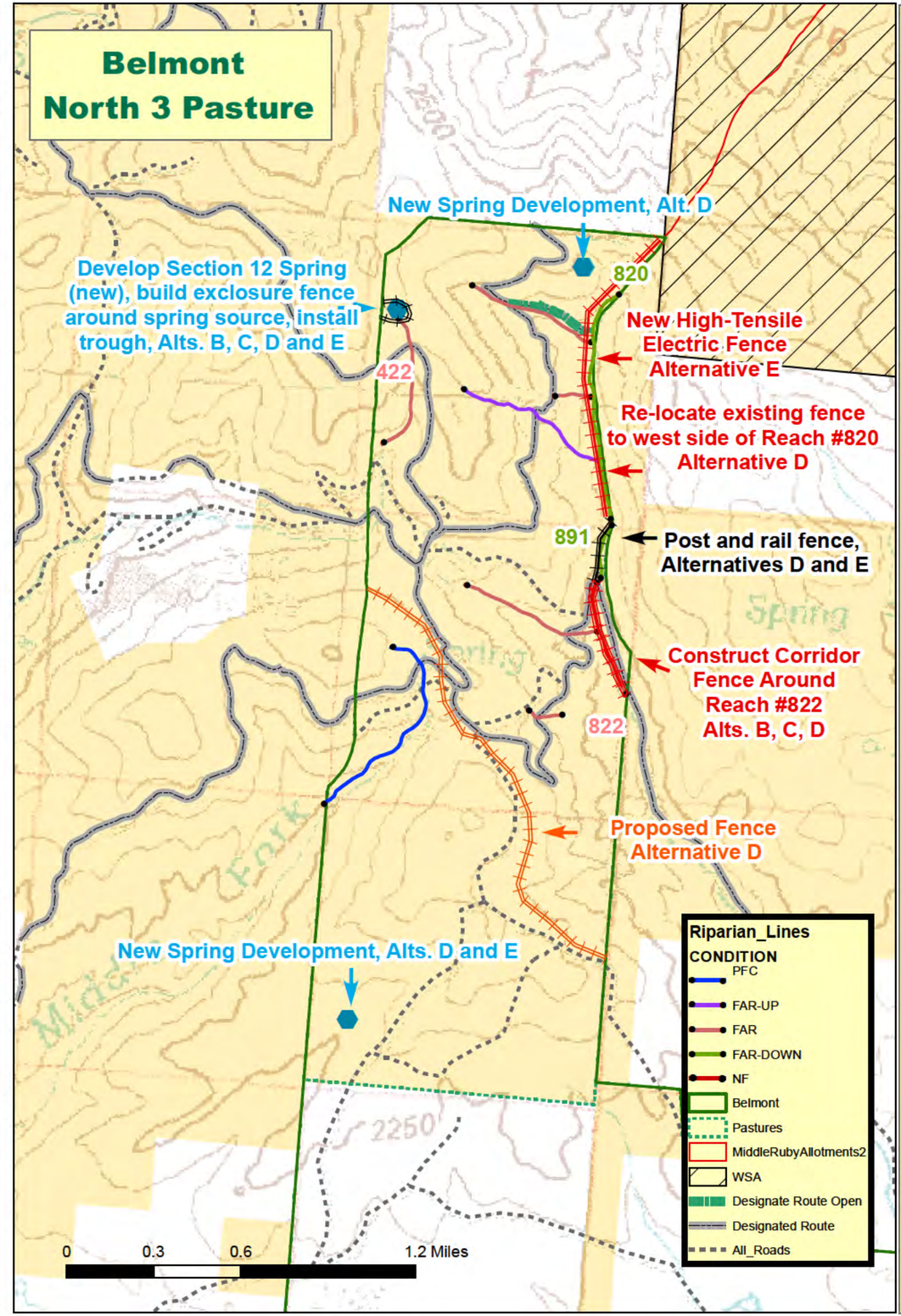

Map 3 - Belmont Proposed Projects, Alternatives D and E