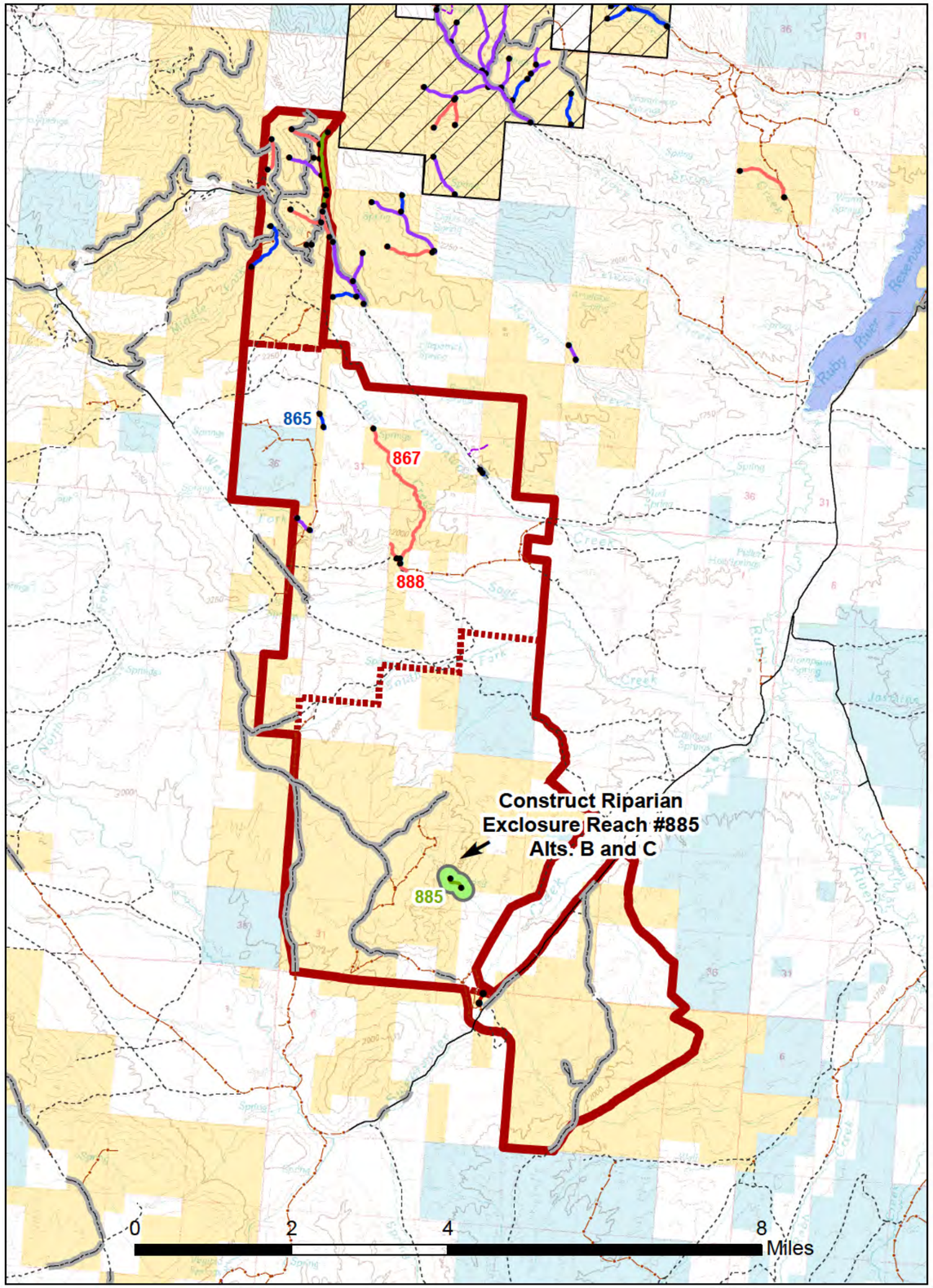

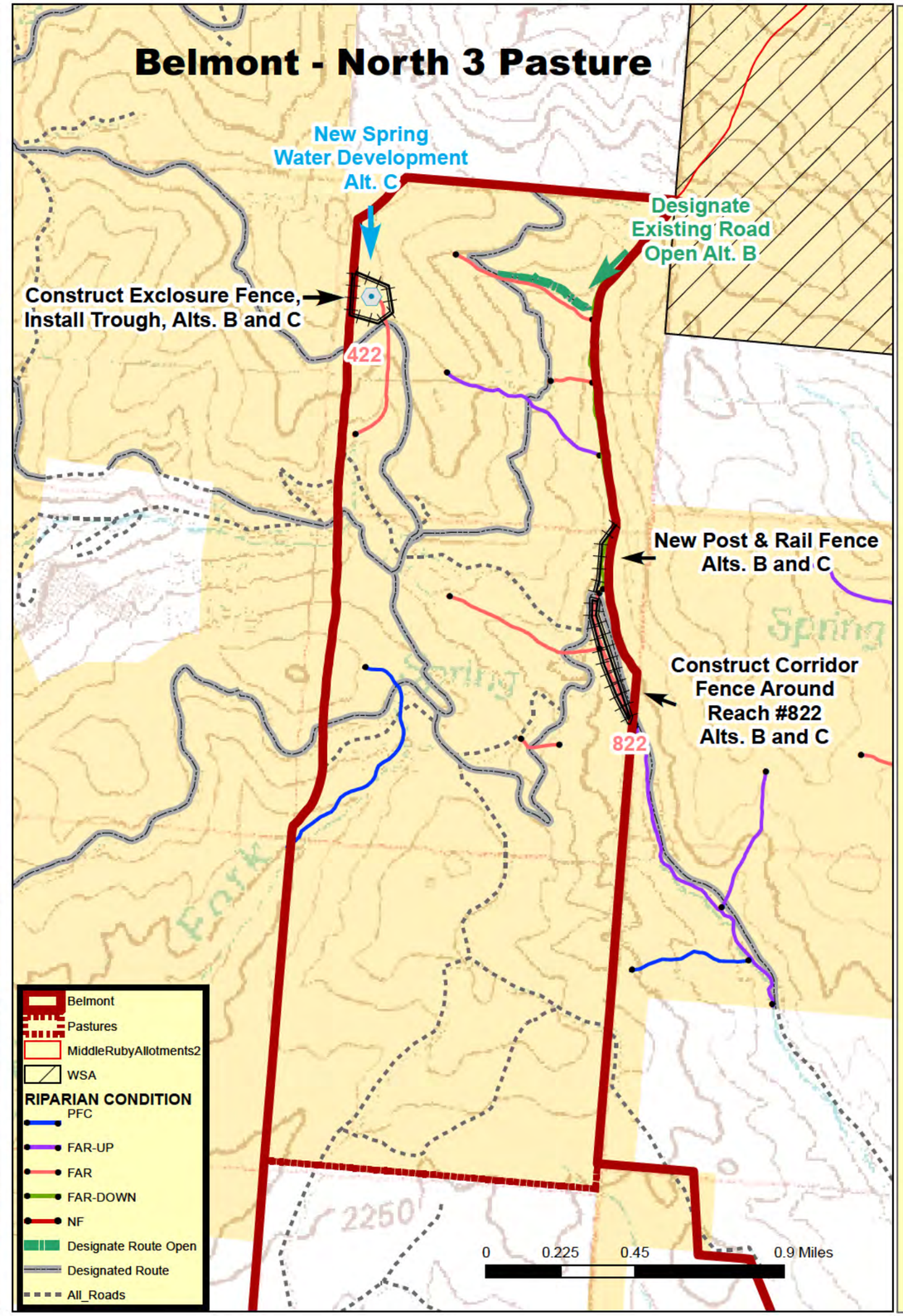

Map 2 - Belmont #10469
Proposed Projects Alternatives B and C