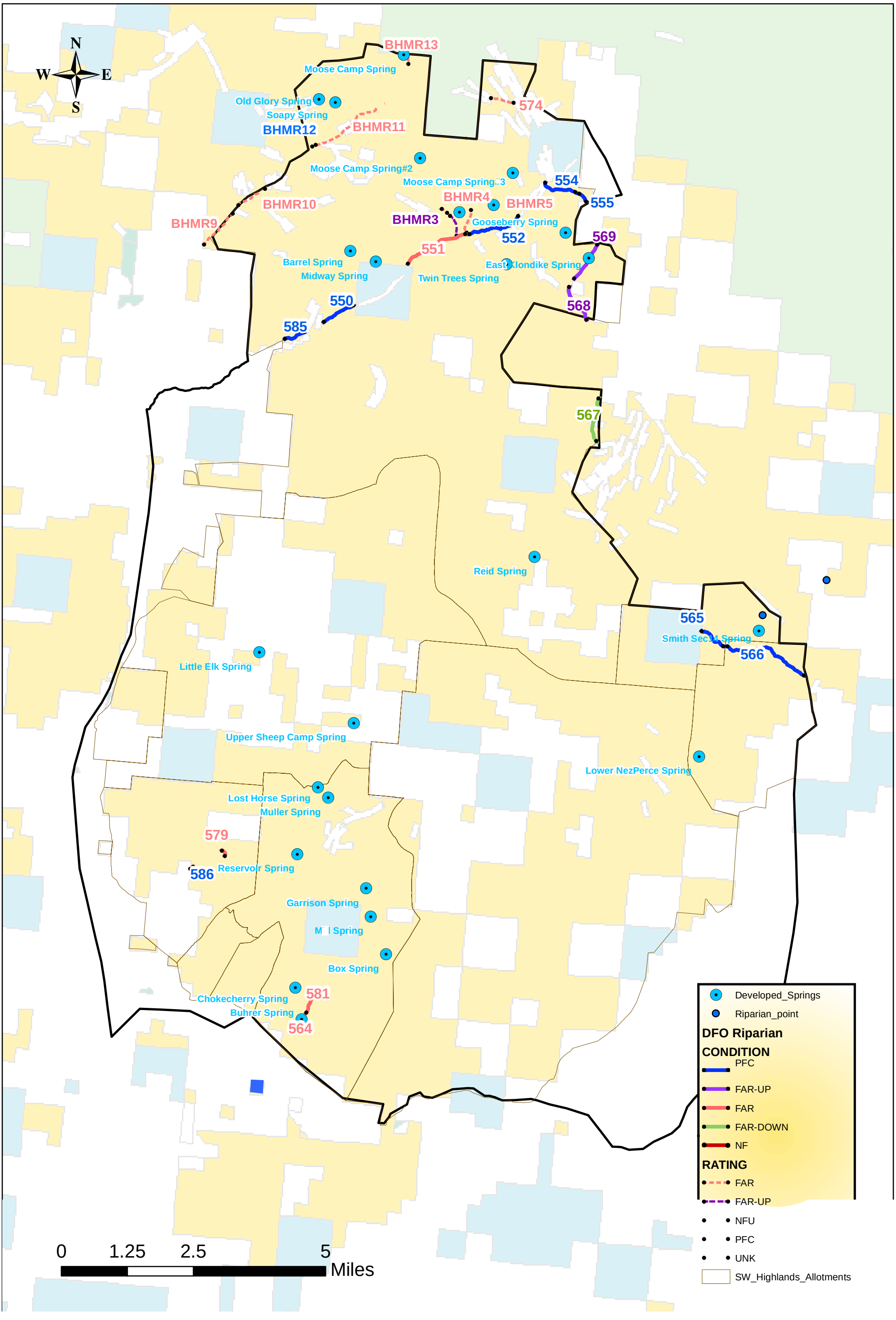

Map 4 - Southwest Highlands Riparian Reaches and Developed Springs