U.S. DEPARTMENT OF THE INTERIOR
Bureau of Land Management

Butte Field Office
Approved Resource Management Plan

Map 17a: Areas of Land Retention and Potential Disposal

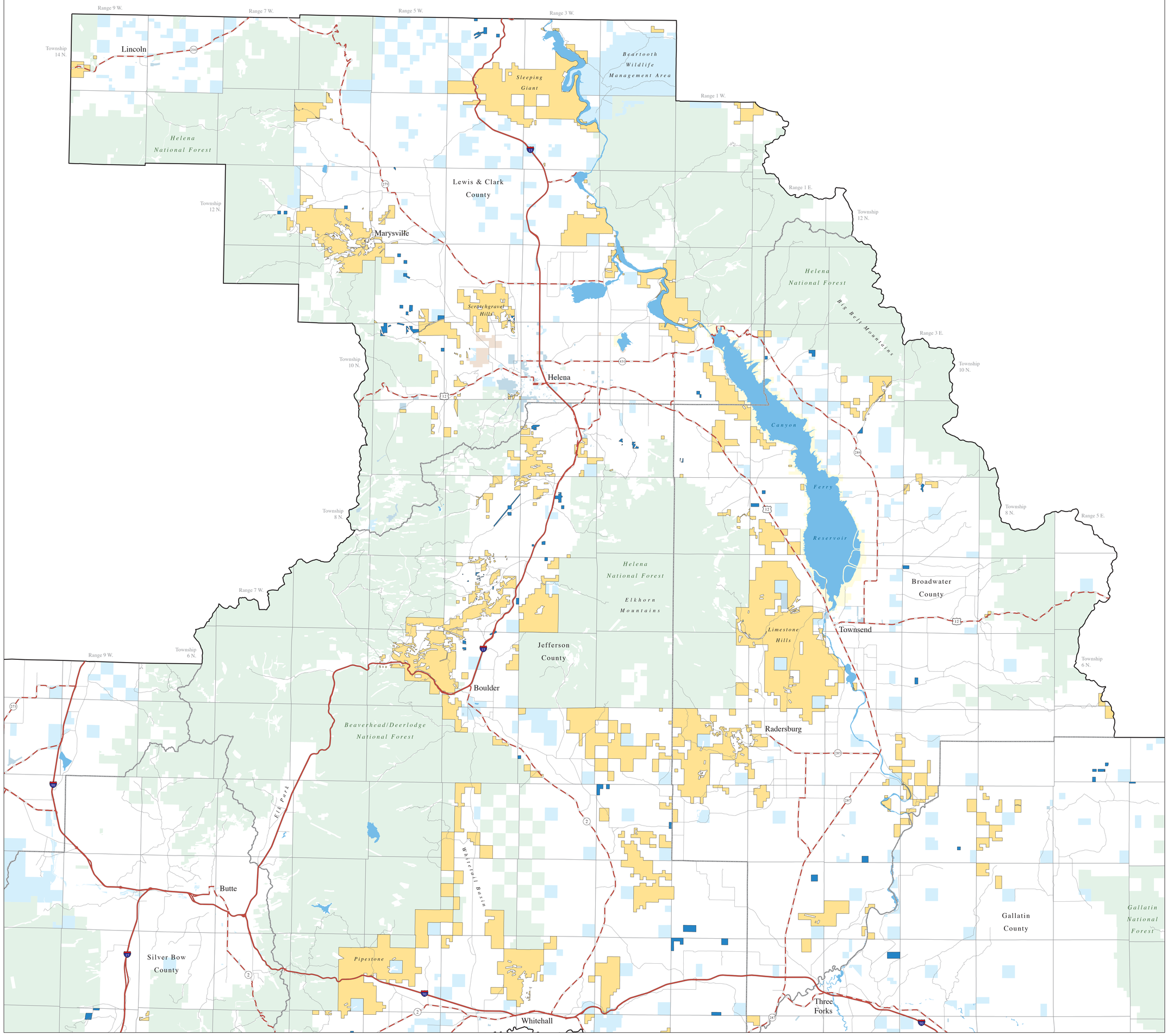

Transportation Features
- Interstate Highway
- US / State Highway
- Public Access Route

Boundary Features
- Butte Field Office Boundary
- County Boundary

Land Status
- Potential Disposal
- Retention

Land Ownership
- Bureau of Reclamation
- Local Government
- National Park Service (NPS)
- Other Federal Land
- Private Ownership
- State of Montana
- US Forest Service (USFS)
- Water

Map generated by the Butte Field Office in January 2009

UTM Zone 12 North (NAD 1983) Projection

1 inch equals 2.5 miles

0 2.5 5 10
MILES

Public access routes are shown on this map only for the sake of context as landmarks. Access route mapping is incomplete and consists of a mixture of US Forest Service routes, and various county routes, which may include abandoned county routes. It should not be assumed that these routes are open yearlong to motorized travel, nor necessarily maintained at any level.
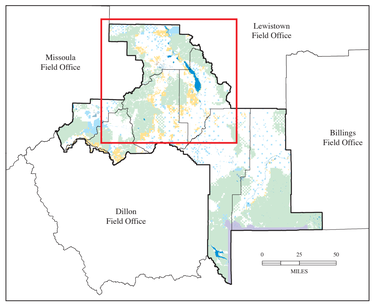
This map is intended for display purposes only. No warranty is made by the Bureau of Land Management as to the accuracy, reliability, or completeness of these data sets for individual, or aggregate, use with other data, or for purposes not intended by the BLM. This map may not meet National Map Accuracy Standards. This product was developed through digital means and information may be updated without notification.