U.S. DEPARTMENT OF THE INTERIOR
Bureau of Land Management

Butte Field Office
Approved Resource Management Plan

Map 7: Boulder/Jefferson City Travel Plan Decisions

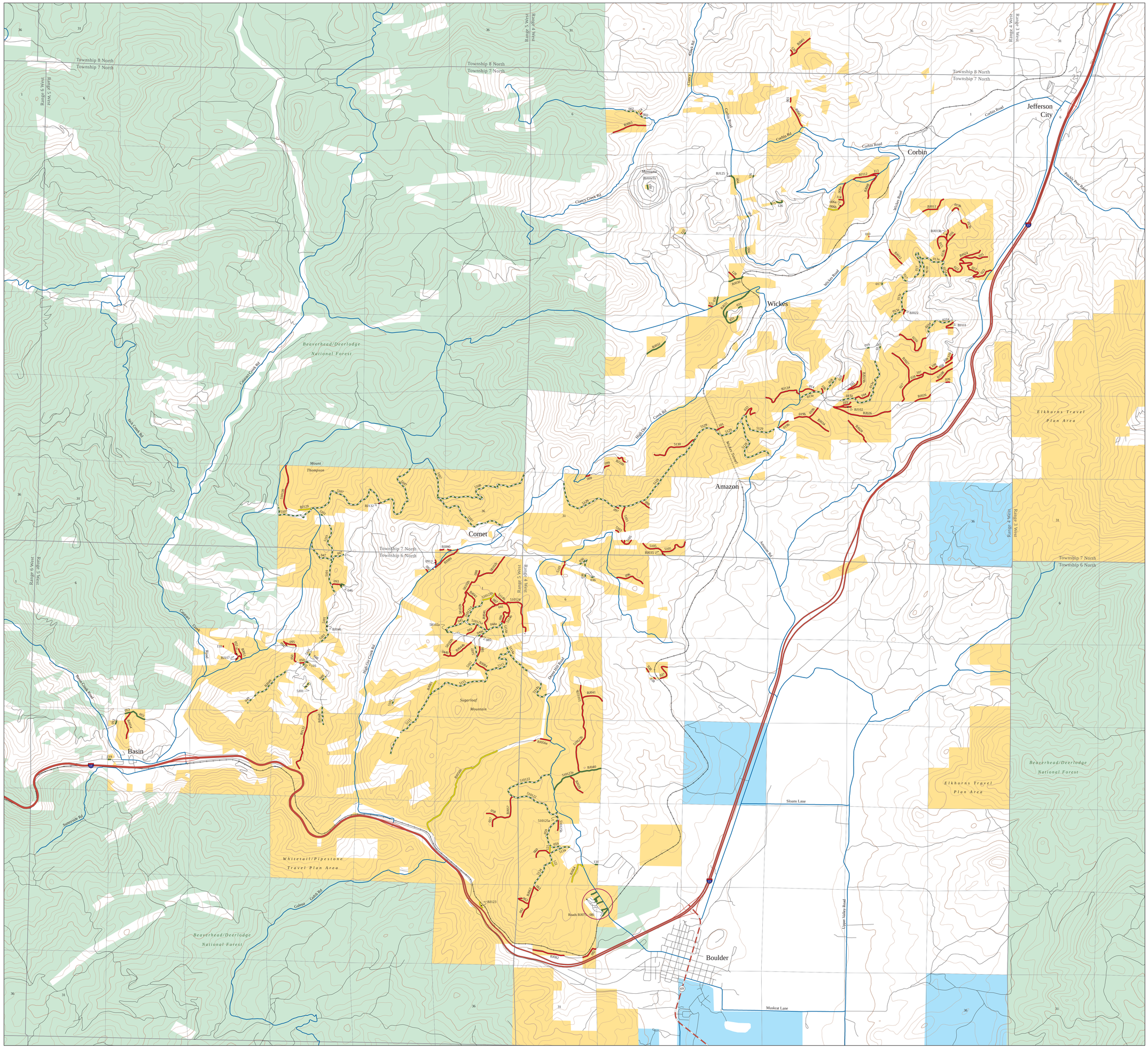

BLM Routes

- Open Yearlong
- Closed 12/2 to 5/15
- Closed Yearlong
- Decommission

Other Routes

- Interstate Highway
- US / State Highway
- Public Access Route
- Non-BLM Route

Other Features

- Railroad
- Railroad Tunnel

Land Ownership

- Bureau of Land Management (BLM)
- Private Ownership
- State of Montana
- US Forest Service (USFS)

Contour interval is 100 feet

Any BLM managed route which is shown with a 3-digit number should have the prefix BJ before it (i.e. 039 is BJ039)

The entire Boulder/Jefferson City Travel Plan Area is Open to cross country snowmobile travel

Map generated by the Butte Field Office in January 2009

UTM Zone 12 North (NAD 1983) Projection

1 inch equals 0.378 miles

0 0.5 1 2
MILES

Unless otherwise noted, all wheeled motorized travel on public lands is restricted to Designated Routes, which are indicated by prominently displayed "Designated Route" signs, or by arrow symbols. Roads or trails lacking these signs are Closed by default to all motorized use. Roads not shown on this map, which are found on BLM lands, are Closed to all motorized travel. Always seek private landowners' permission before using or crossing their lands.
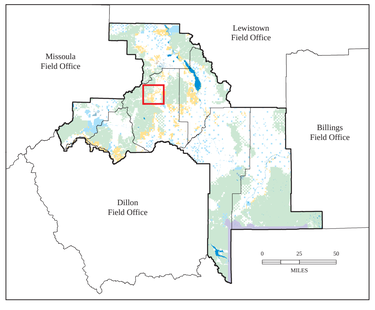
This map is intended for display purposes only. No warranty is made by the Bureau of Land Management as to the accuracy, reliability, or completeness of these data sets for individual, or aggregate, use with other data, or for purposes not intended by the BLM. This map may not meet National Map Accuracy Standards. This product was developed through digital means and information may be updated without notification.