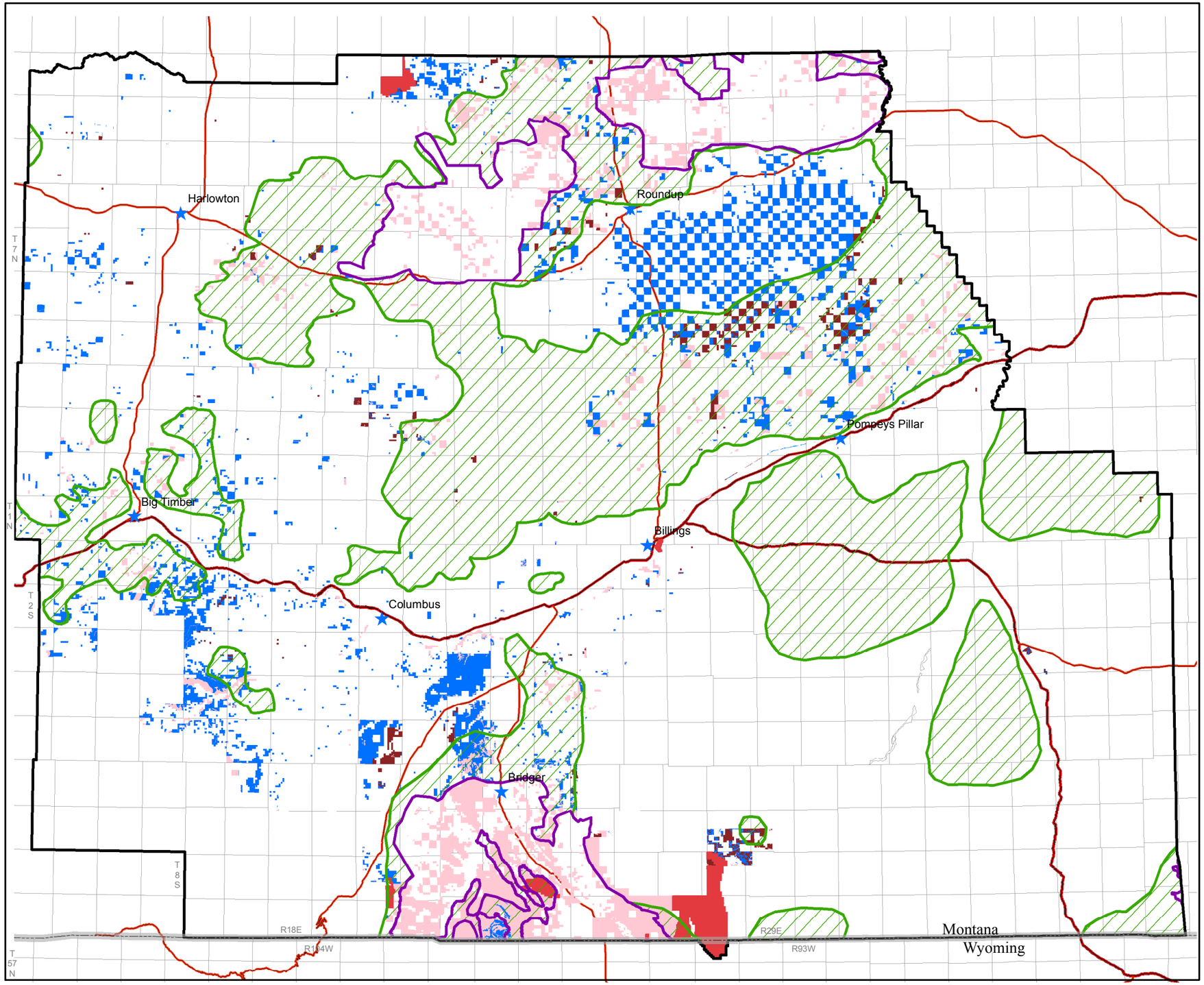

U.S. DEPARTMENT OF THE INTERIOR
Bureau of Land Management

Billings & Pompeys Pillar
National Monument RMP / EIS

Legend

- State Border
- Planning Area Boundary
- Sage Grouse Priority Habitat
- Sage Grouse General Habitat
- Oil and Gas Closed
- Oil and Gas Open Major Stips
- Oil and Gas Open Moderate Stips
- Oil and Gas Open Standard Stips
- Public Lands Survey System
- Towns

Sage Grouse Priority Habitat Management Areas and General Habitat Managment Areas - Fluid Mineral (Oil and Gas) Allocations

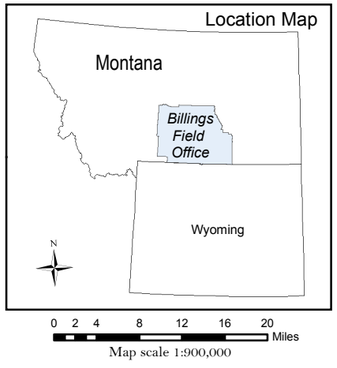

Map scale 1:900,000

Map generated by the Billings Field Office in May 2015

Albers Equal Area, NAD83 Projection

This map is intended for display purposes. No warranty is made by the Bureau of Land Management as to the accuracy, reliability or completeness of the data for individual or aggregate use with other data, or for purposes not intended by BLM. This map may not meet National Map Accuracy Standards. This product was developed through digital means and information may be updated without notification.

Map 171