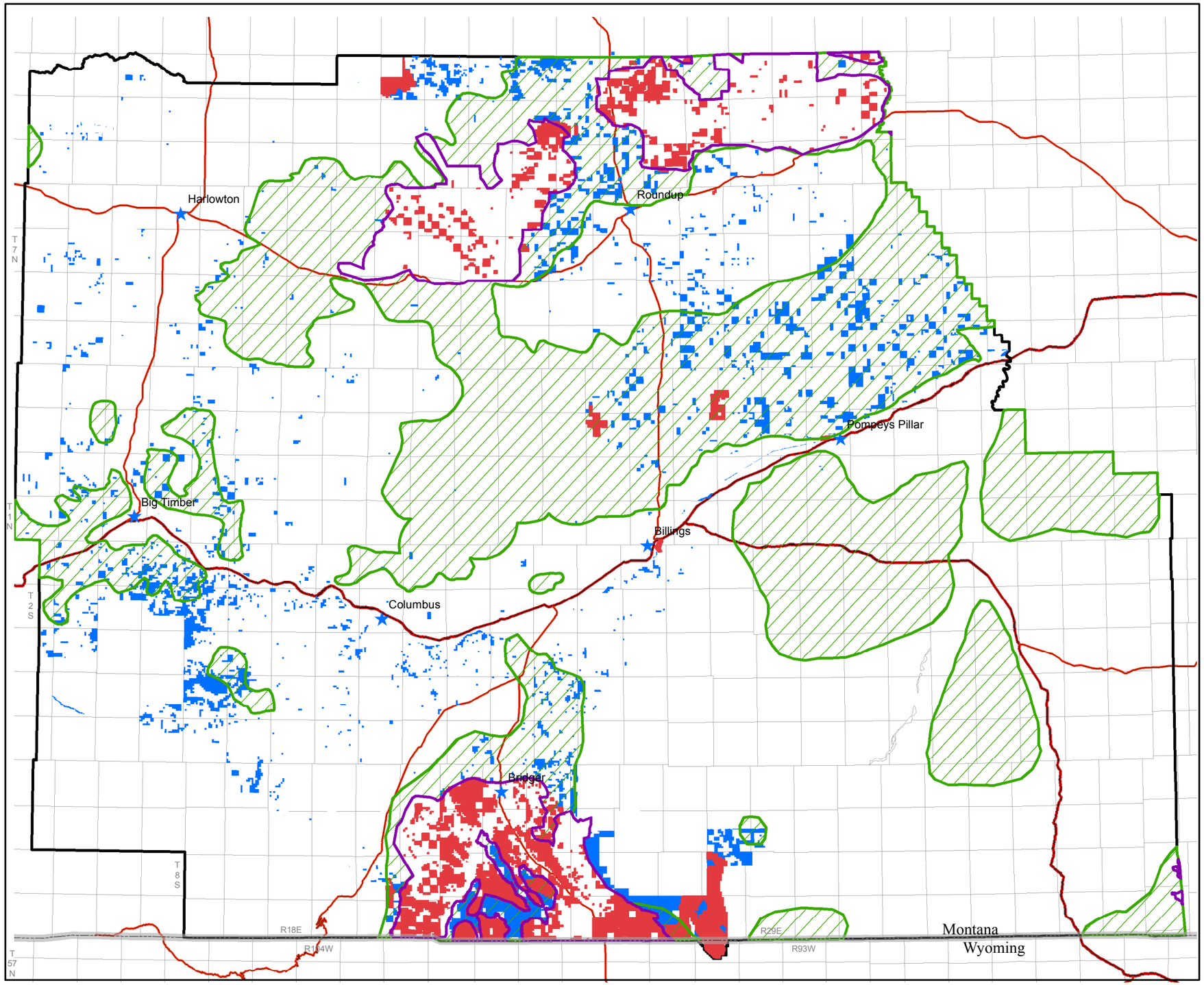


U.S. DEPARTMENT OF THE INTERIOR
Bureau of Land Management

Billings & Pompeys Pillar
National Monument RMP / EIS

**Legend**

- State Border
- Planning Area Boundary
- Sage Grouse PMHA
- Sage Grouse GMHA
- Saleable Mineral Materials Closed
- Saleable Mineral Materials Open
- Public Lands Survey System
- Towns

# Sage Grouse PMHA and GMHA and Mineral Materials Allocations

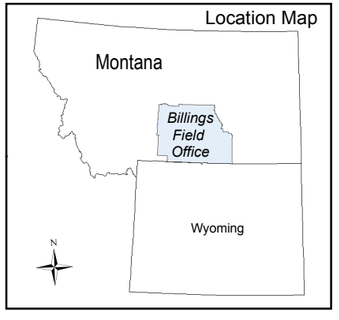


0 2 4 8 12 16 20 Miles

Map scale 1:900,000

Map generated by the Billings Field Office in April 2015

Albers Equal Area, NAD83 Projection

This map is intended for display purposes. No warranty is made by the Bureau of Land Management as to the accuracy, reliability or completeness of the data for individual or aggregate use with other data, or for purposes not intended by BLM. This map may not meet National Map Accuracy Standards. This product was developed through digital means and information may be updated without notification.

Map 179