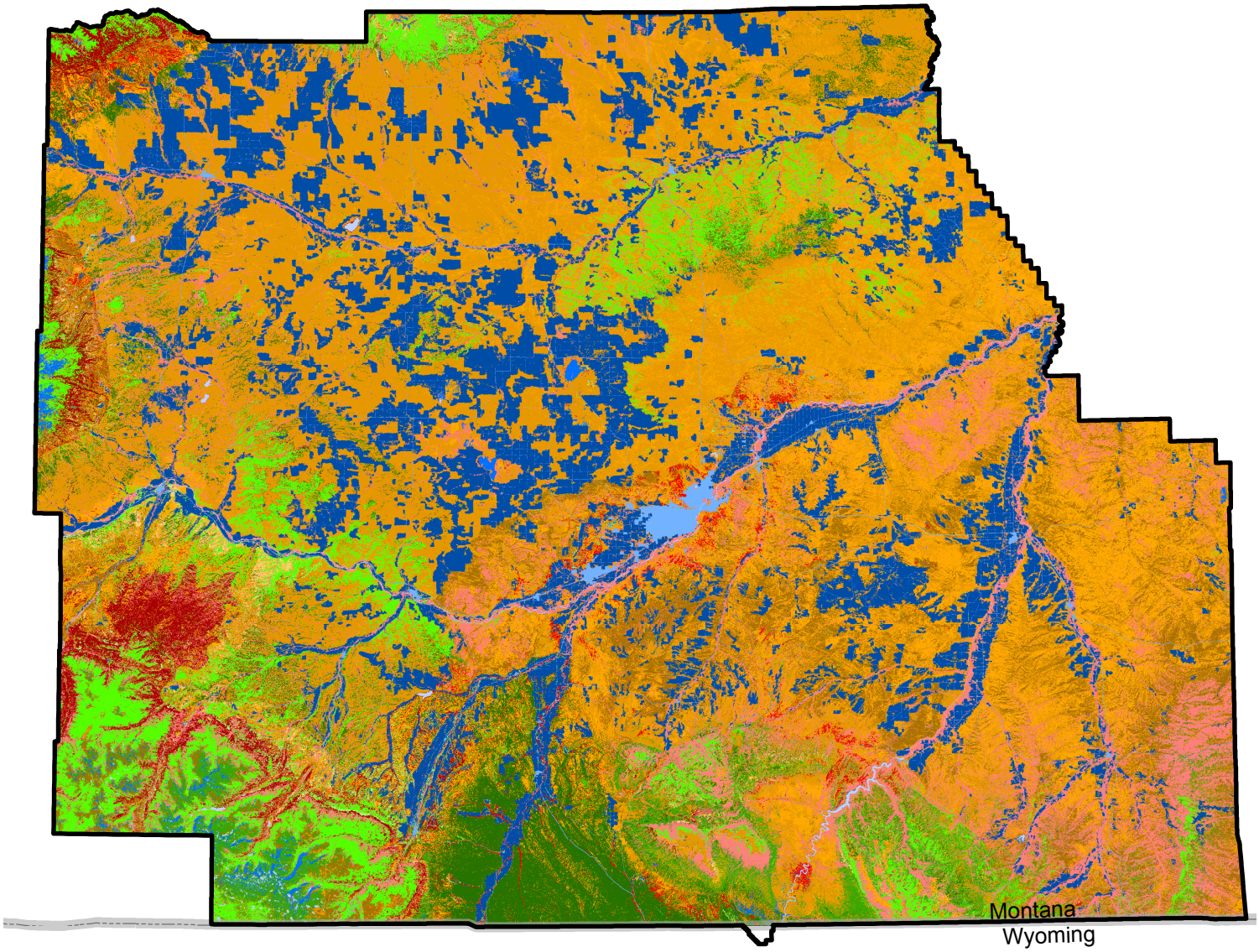

US DEPARTMENT OF THE INTERIOR
Bureau of Land Management

Billings & Pompeys Pillar
National Monument Draft RMP / EIS

Vegetation

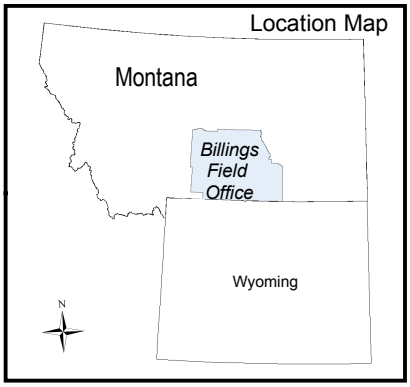

0 3 6 12 18 24 30 Miles

Map scale 1:1,350,000

Map generated by Billings Field office in July 2011
Albers Equal Area, NAD83 Projection

Legend

- Planning Area Boundary
- State Border
- 0-11
- 11; 12
- 20- 24
- 31
- 80- 84
- 2,001 - 2,016
- 2,045 - 2,057
- 2,061 - 2,072
- 2,080 - 2,086
- 2,106 - 2,117
- 2,124 - 2,127
- 2,135 - 2,141
- 2,143 - 2,149
- 2,153 - 2,179
- 2,180 - 2,183
- 2,220 - 2,495

For Definitions
of Legend items
see next page

Source Data:
Landfire (Landscape Fire
and Resource Management
Planning Tools Project)
U.S. Department of Agriculture
Forest Service and
U.S. Department of Interior

This map is intended for display purposes. No warranty is made by the Bureau of Land Management as to the accuracy, reliability, or completeness of the data for individual or aggregate use with other data, or for purposes not intended by BLM. This map may not meet National Map Accuracy Standards. This product was developed through digital means an information may by updated without notification.

Map 9

Map 9 Vegetation Definitions

VALUE	Vegetation Definitions
11	Open Water
21	Developed-Open Space
22	Developed-Low Intensity
23	Developed-Medium Intensity
31	Barren
80	Agriculture-General
81	Agriculture-Pasture/Hay
82	Agriculture-Cultivated Crops and Irrigated Agriculture
83	Agriculture-Small Grains
84	Agriculture-Fallow
2001	Inter-Mountain Basins Sparsely Vegetated Systems
2006	Rocky Mountain Alpine/Montane Sparsely Vegetated Systems
2007	Western Great Plains Sparsely Vegetated Systems
2011	Rocky Mountain Aspen Forest and Woodland
2012	Rocky Mountain Bigtooth Maple Ravine Woodland
2016	Colorado Plateau Pinyon-Juniper Woodland
2045	Northern Rocky Mountain Dry-Mesic Montane Mixed Conifer Forest
2046	Northern Rocky Mountain Subalpine Woodland and Parkland
2047	Northern Rocky Mountain Mesic Montane Mixed Conifer Forest
2049	Rocky Mountain Foothill Limber Pine-Juniper Woodland
2050	Rocky Mountain Lodgepole Pine Forest
2053	Northern Rocky Mountain Ponderosa Pine Woodland and Savanna
2054	Southern Rocky Mountain Ponderosa Pine Woodland
2055	Rocky Mountain Subalpine Dry-Mesic Spruce-Fir Forest and Woodland
2056	Rocky Mountain Subalpine Mesic-Wet Spruce-Fir Forest and Woodland
2061	Inter-Mountain Basins Aspen-Mixed Conifer Forest and Woodland
2062	Inter-Mountain Basins Curl-leaf Mountain Mahogany Woodland and Shrubland
2066	Inter-Mountain Basins Mat Saltbush Shrubland
2072	Wyoming Basins Dwarf Sagebrush Shrubland and Steppe
2080	Inter-Mountain Basins Big Sagebrush Shrubland
2081	Inter-Mountain Basins Mixed Salt Desert Scrub
2085	Northwestern Great Plains Shrubland
2086	Rocky Mountain Lower Montane-Foothill Shrubland
2106	Northern Rocky Mountain Montane-Foothill Deciduous Shrubland
2107	Rocky Mountain Gambel Oak-Mixed Montane Shrubland
2115	Inter-Mountain Basins Juniper Savanna
2117	Southern Rocky Mountain Ponderosa Pine Savanna
2125	Inter-Mountain Basins Big Sagebrush Steppe
2126	Inter-Mountain Basins Montane Sagebrush Steppe
2127	Inter-Mountain Basins Semi-Desert Shrub-Steppe
2135	Inter-Mountain Basins Semi-Desert Grassland
2139	Northern Rocky Mountain Lower Montane-Foothill-Valley Grassland
2140	Northern Rocky Mountain Subalpine-Upper Montane Grassland
2141	Northwestern Great Plains Mixedgrass Prairie
2145	Rocky Mountain Subalpine-Montane Mesic Meadow

2146 Southern Rocky Mountain Montane-Subalpine Grassland
2148 Western Great Plains Sand Prairie
2149 Western Great Plains Shortgrass Prairie
2153 Inter-Mountain Basins Greasewood Flat
2159 Rocky Mountain Montane Riparian Systems
2160 Rocky Mountain Subalpine/Upper Montane Riparian Systems
2161 Northern Rocky Mountain Conifer Swamp
2162 Western Great Plains Floodplain Systems
2165 Northern Rocky Mountain Foothill Conifer Wooded Steppe
2166 Middle Rocky Mountain Montane Douglas-fir Forest and Woodland
2167 Rocky Mountain Poor-Site Lodgepole Pine Forest
2169 Northern Rocky Mountain Subalpine Deciduous Shrubland
2179 Northwestern Great Plains-Black Hills Ponderosa Pine Woodland and Savanna
2180 Introduced Riparian Vegetation
2181 Introduced Upland Vegetation-Annual Grassland
2182 Introduced Upland Vegetation-Perennial Grassland and Forbland
2183 Introduced Upland Vegetation-Annual and Biennial Forbland
2220 Artemisia tridentata ssp. vaseyana Shrubland Alliance
2227 Pseudotsuga menziesii Forest Alliance
2385 Western Great Plains Wooded Draw and Ravine
2495 Western Great Plains Depressional Wetland Systems