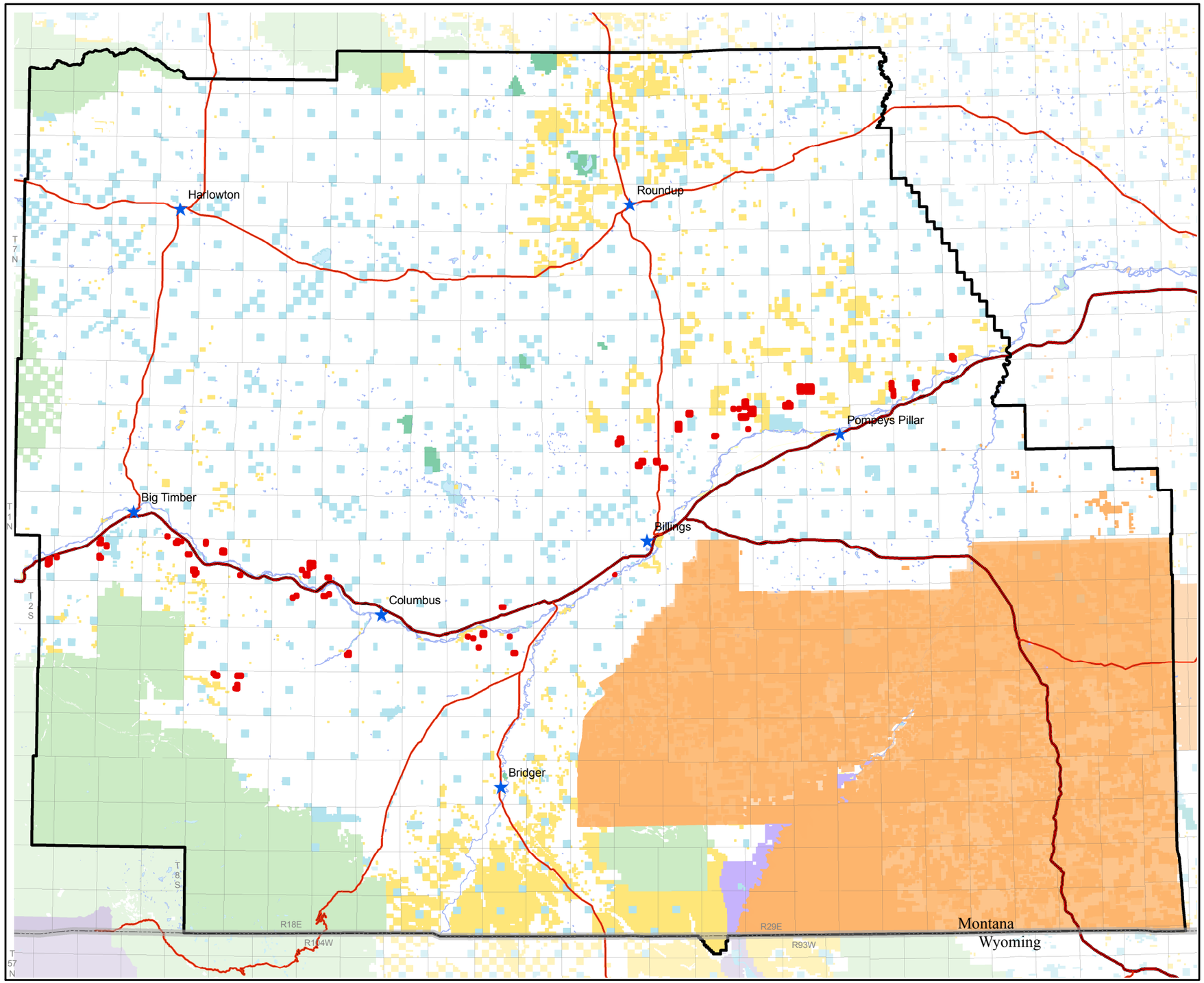

U.S. DEPARTMENT OF THE INTERIOR
Bureau of Land Management

Billings & Pompeys Pillar
National Monument RMP / EIS

Legend

- State Border
- Planning Area Boundary
- Land Tenure Disposal Tracts
- Public Lands Survey System
- Interstate
- Highway
- Towns
- Bureau of Land Management
- Bureau of Indian Affairs
- Bureau of Reclamation
- Division of State Lands
- National Park Service
- U.S. Fish and Wildlife Service
- U.S. Forest Service
- Private

Land Tenure; from 1984 RMP within the Billings Field Office

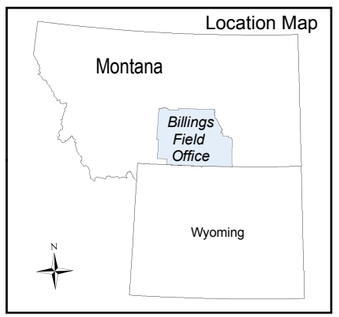

0 2 4 8 12 16 20 Miles

Map scale 1:900,000

Map generated by the Billings Field Office in July 2011

Albers Equal Area, NAD83 Projection

This map is intended for display purposes. No warranty is made by the Bureau of Land Management as to the accuracy, reliability or completeness of the data for individual or aggregate use with other data, or for purposes not intended by BLM. This map may not meet National Map Accuracy Standards. This product was developed through digital means and information may be updated without notification.

Map 66