U.S. DEPARTMENT OF THE INTERIOR
Bureau of Land Management

Billings & Pompeys Pillar
National Monument RMP / EIS

Pryor Mountain Travel Management Area Alternative A

Map 143

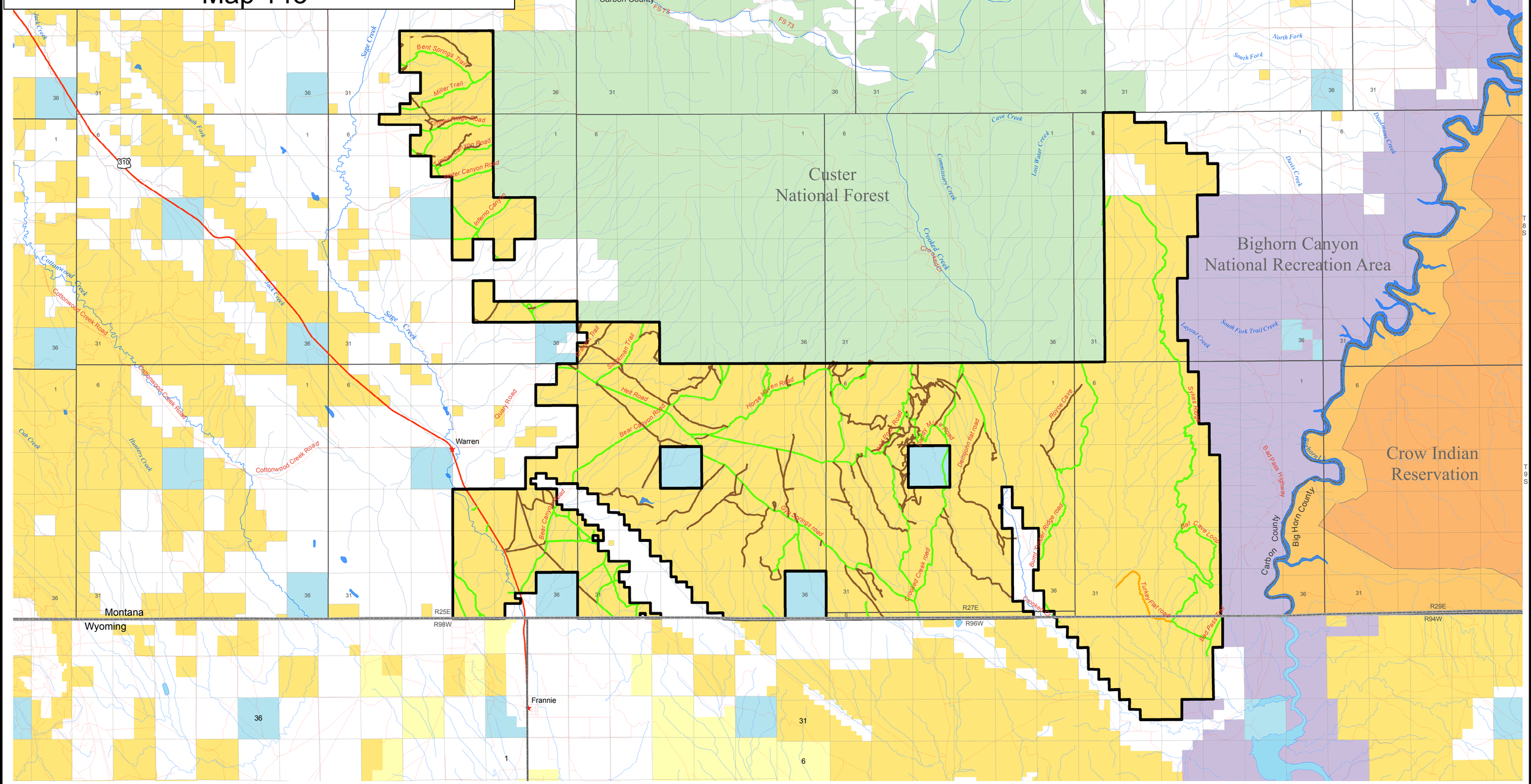

This map is intended for display purposes. No warranty is made by the Bureau of Land Management as to the accuracy, reliability, or completeness of the data for individual or aggregate use with other data, or for purposes not intended by BLM. This map may not meet National Map Accuracy Standards. This product was developed through digital means and information may be updated without notification.

Albers Equal Area, NAD83 Projection

Map generated by the Billings Field Office in July 2011

Route information and proposed management actions in this document only apply to Bureau of Land Management lands. No route designations will be made on non-federal or private lands. The information on this map is developed from a variety of data sources and input scales may cause some misalignment of data layers. This map is for planning purposes only, and not intended for on-ground travel.

Legend

- State Boundary
- County Boundary
- Pryor Travel Managment Area

Recommend Routes

- Closed: 103.5 Miles
- Open: 119 Miles
- Administrative Use Only: 2.5 Miles

- Roads
- Public Lands Survey System
- Lakes
- Streams

- Bureau of Land Management
- Bureau of Indian Affairs
- Bureau of Reclamation
- National Park Service
- Division of State Lands

- State Fish and Wildlife
- State Parks and Recreation
- U.S. Forest Service
- Water
- Private

0 0.5 1 2 3 4 5 6 7 8 9 Miles
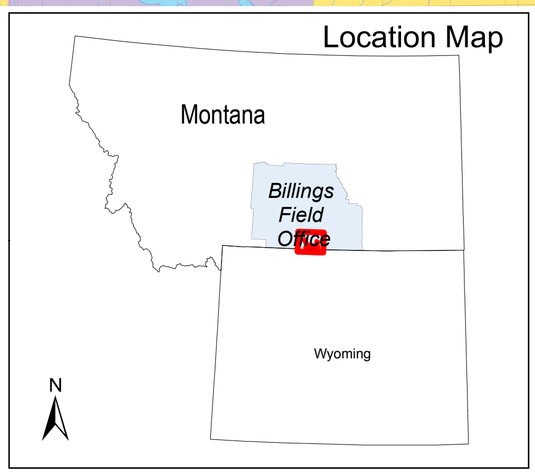
1:100,000