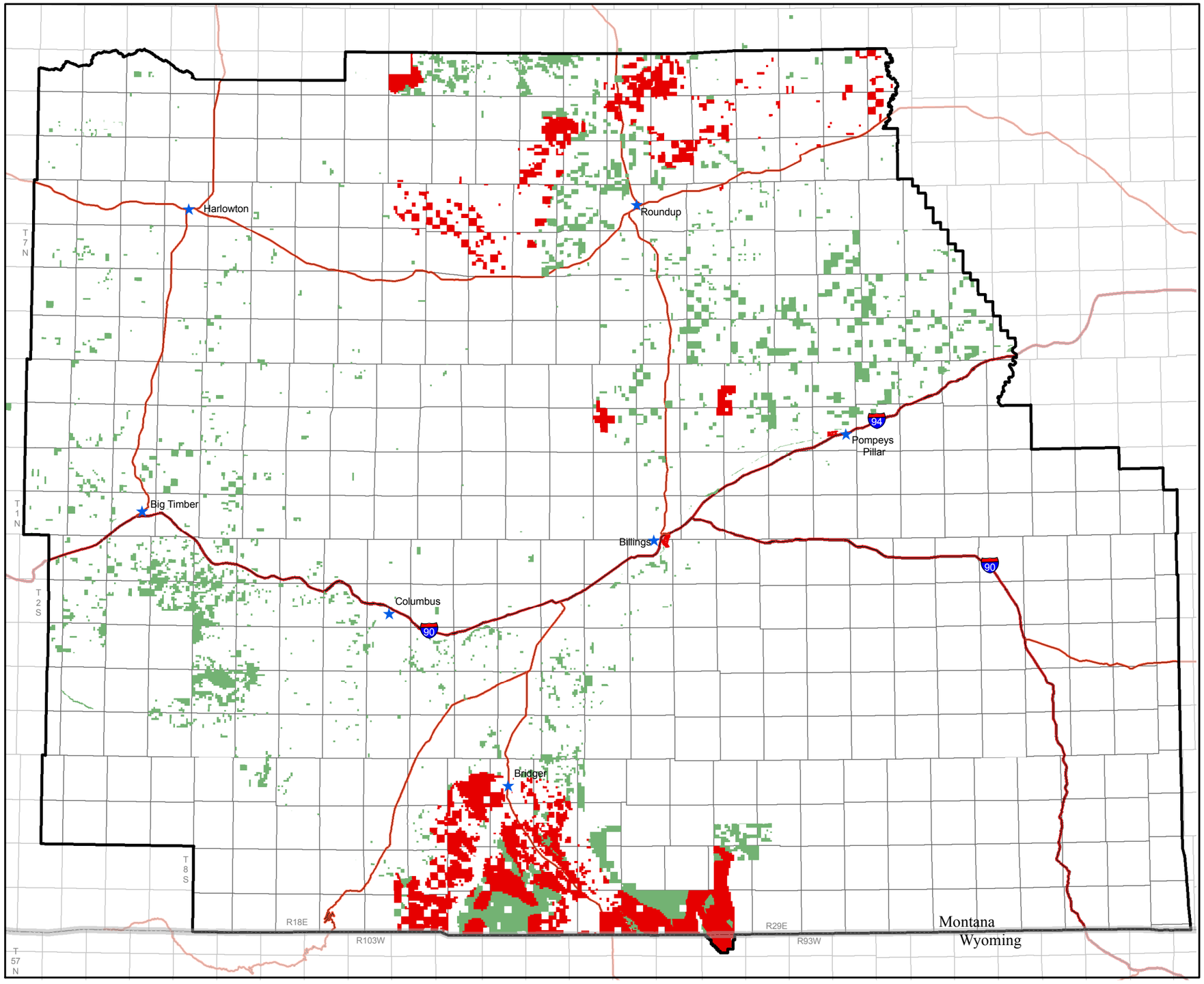

U.S. DEPARTMENT OF THE INTERIOR
Bureau of Land Management

Billings & Pompeys Pillar
National Monument RMP / EIS

Legend

- State Border
- Planning Area Boundary
- Mineral Materials Closed
- Mineral Materials Open
- Interstate
- Highway
- Public Lands Survey System
- Towns

Mineral Materials Open and Closed Areas Alternative D

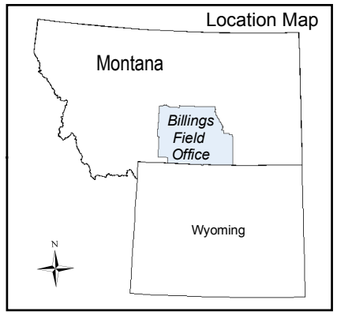

Locatable Withdrawals are processed by Lands and Realty; as a result Locatable Withdrawals section is identical to the Lands and Realty Withdrawals section.

0 3 6 12 18 24 30 Miles

Map scale 1:900,000

Map generated by the Billings Field Office in July 2011

Albers Equal Area, NAD83 Projection

This map is intended for display purposes. No warranty is made by the Bureau of Land Management as to the accuracy, reliability or completeness of the data for individual or aggregate use with other data, or for purposes not intended by BLM. This map may not meet National Map Accuracy Standards. This product was developed through digital means and information may be updated without notification.

Map 65