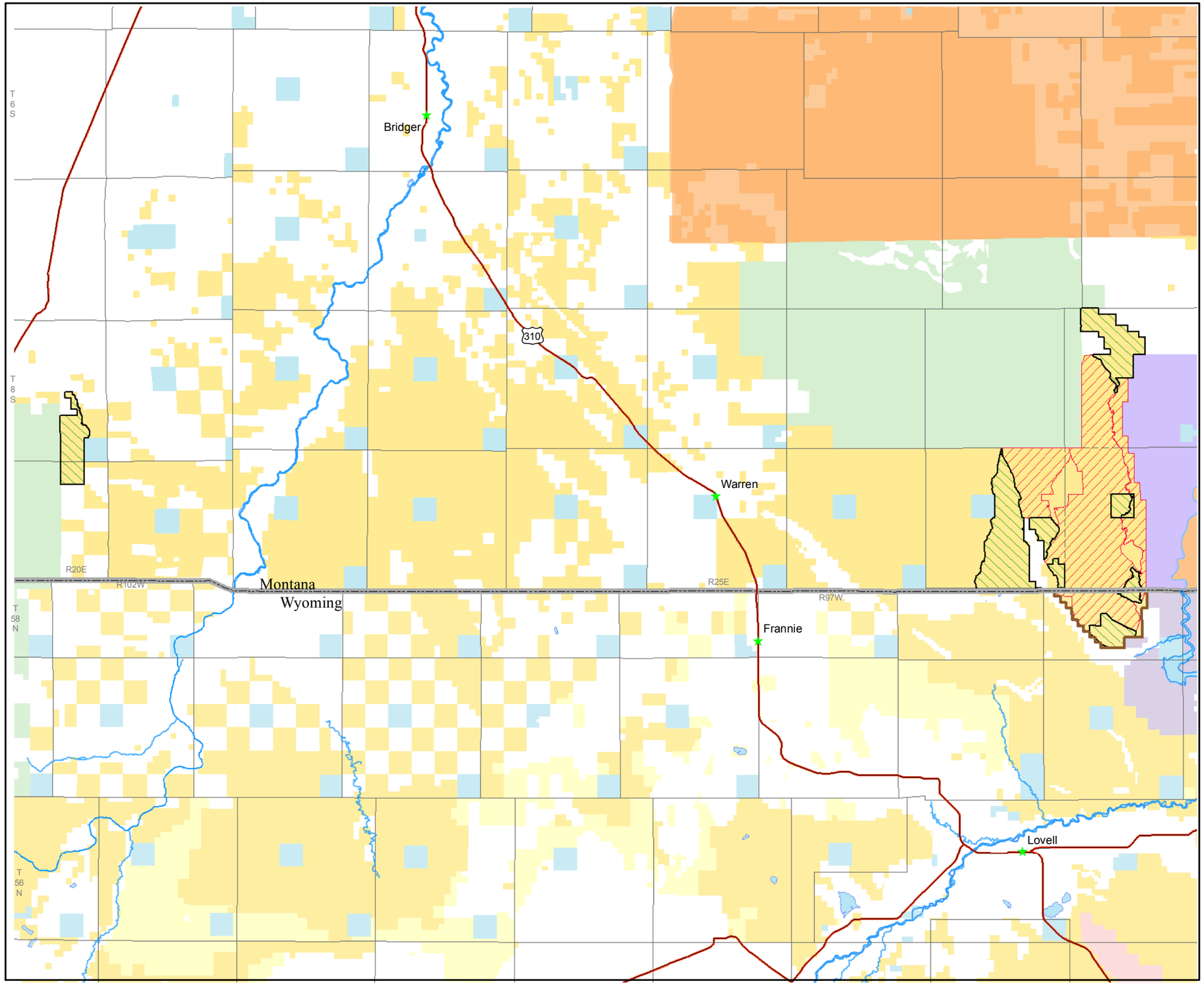

U.S. DEPARTMENT OF THE INTERIOR
Bureau of Land Management

Billings & Pompeys Pillar
National Monument RMP / EIS

Legend

- State Border
- Planning Area Boundary
- Lands with Wilderness Characteristics
- Wilderness Study Areas
- Public Lands Survey System
- Roads
- Rivers
- Towns
- Bureau of Indian Affairs
- Bureau of Land Management
- Division of State Lands
- National Park Service
- U.S. Forest Service
- Water

Lands with Wilderness Characteristics Approved RMP

0 125 250 500 750 1,000 Miles

Map scale 1:283,000

Map generated by the Billings Field Office in July 2015

Albers Equal Area, NAD83 Projection

This map is intended for display purposes. No warranty is made by the Bureau of Land Management as to the accuracy, reliability or completeness of the data for individual or aggregate use with other data, or for purposes not intended by BLM. This map may not meet National Map Accuracy Standards. This product was developed through digital means and information may be updated without notification.

Map 3-4