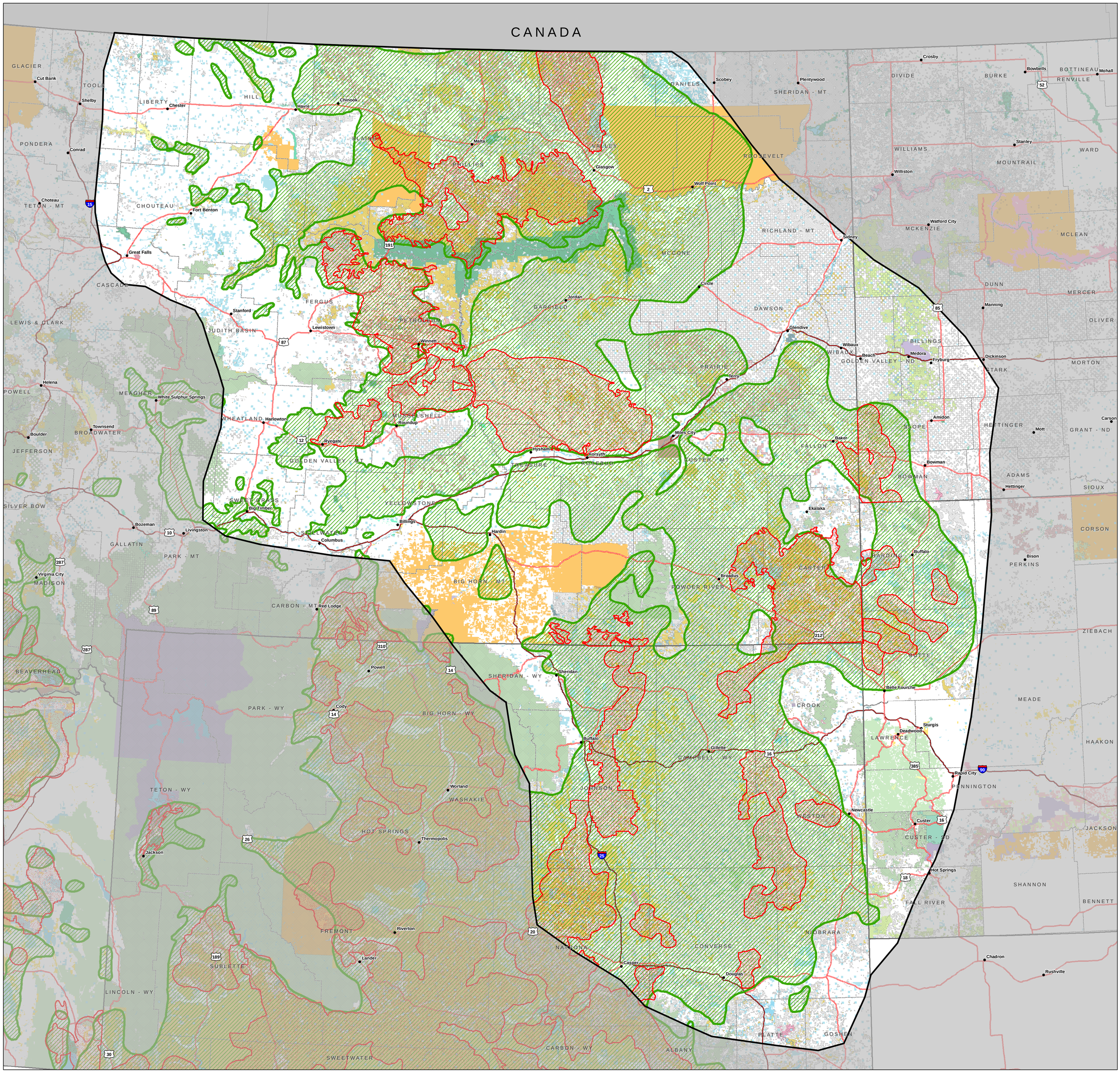


# Greater Sage-Grouse Distribution and Preliminary Priority Habitat
# WAFWA Management Zone 1
# January 10, 2012

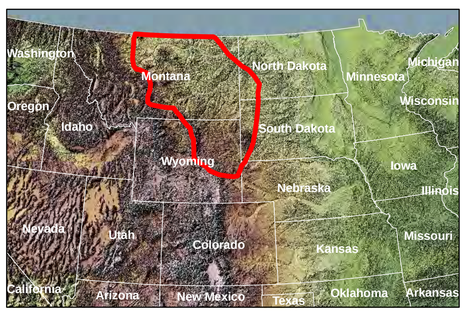


## Legend

**Surface Ownership**

- BIA - Indian Lands
- BLM - Land Utilization
- BLM - Public Domain
- Bureau of Reclamation
- Corp of Engineers
- Dept. of Defense
- Local Government
- National Park Service
- Private
- Division of State Lands
- State Fish and Wildlife
- State Parks and Recreation
- US Fish and Wildlife Service
- US Forest Service
- USDA
- USFS - National Grassland
- WATER
- Federal Mineral Estate
- Greater Sage-Grouse Distribution
- Sage-Grouse Preliminary Priority Habitat

Map Projection:
NAD_1983_Albers
Albers
False_Easting: 0.000000
False_Northing: 0.000000
Central_Meridian: -106.000000
Standard_Parallel_1: 43.500000
Standard_Parallel_2: 48.000000
Latitude_Of_Origin: 42.500000

N W E S

0 40 80 120 160 Miles

Data Sources:

Priority Habitat: Montana Fish Wildlife and Parks, Bureau of Land Management

Greater Sage-Grouse Distribution: Distribution of Sage-Grouse in North America, Schroeder et.al. 2004

WAFWA Management Zones, Version 2, 10/18/2006

No warranty is made by the Bureau of Land Management as to the accuracy, reliability, or completeness of these data for individual or aggregate use with other data. Original data were compiled from various sources. This information may not meet National Map Accuracy Standards. This product was developed through digital means and may be updated without notification.

Map prepard by:
U.S. Department of the Interior
Bureau of Land Management
Montana/Dakotas State Office
5001 Southgate Drive
Billings, MT 59101
(406) 896-5000