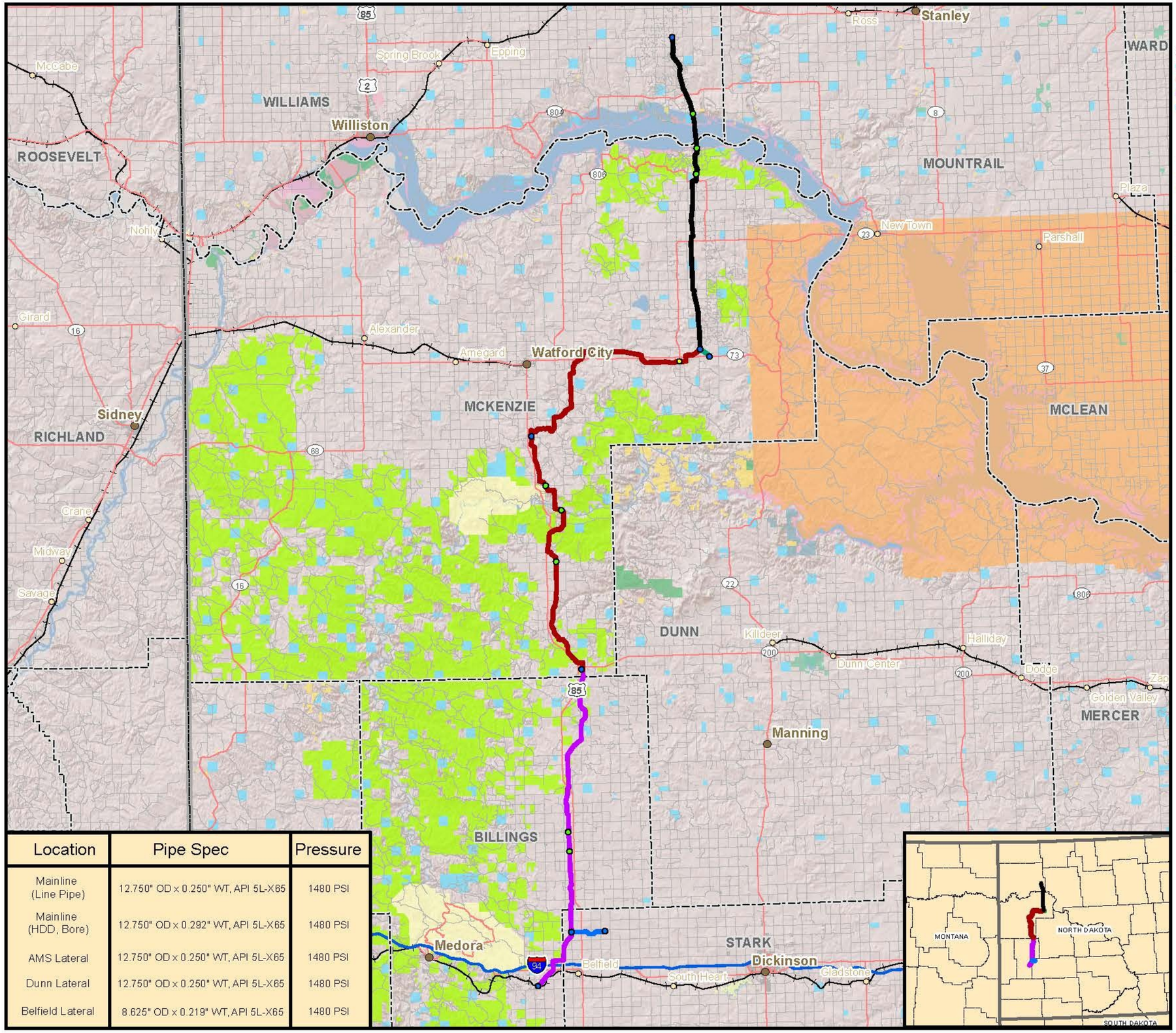

Location	Pipe Spec	Pressure
Mainline (Line Pipe)	12.750" OD x 0.250" WT, API 5L-X65	1480 PSI
Mainline (HDD, Bore)	12.750" OD x 0.292" WT, API 5L-X65	1480 PSI
AMS Lateral	12.750" OD x 0.250" WT, API 5L-X65	1480 PSI
Dunn Lateral	12.750" OD x 0.250" WT, API 5L-X65	1480 PSI
Belfield Lateral	8.625" OD x 0.219" WT, API 5L-X65	1480 PSI

2012 Construction Scope

- Segment 1-3 (Separate Bid Process)
- Segment 4 (1.3 miles)
- Segment 5 (56.9 miles)
- Segment 6 (36.2 miles)
- Segment 7 (3.7 miles)
- MOV
- HOV
- Pig Trap
- US Army Corps of Engineers
- US Bureau of Land Management
- USFS National Grassland
- National Parks Service
- Tribal Land
- ND Game and Fish
- ND State Land Department
- ND Parks and Recreation
- Railroads

BakkenLink Pipeline LLC.

Route is not final and is subject to change.

0 2 4 8 12
Miles

05.15.2012 MAP SIZE 11 X 17 NAD83