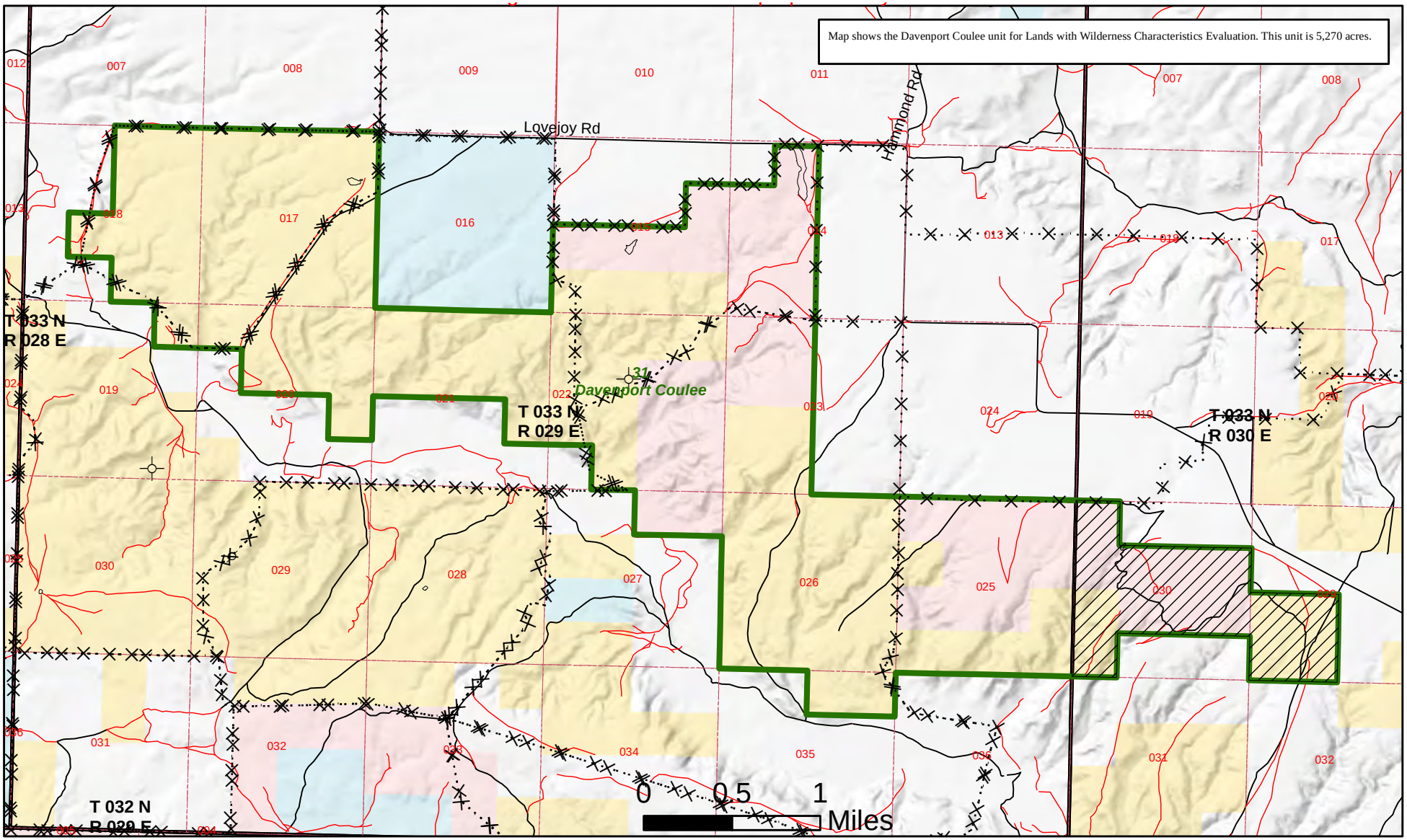

U.S. DEPARTMENT OF THE INTERIOR

Bureau of Land Management
HiLine District

Wild Lands Inventory
Unit #31 - Davenport Coulee

1:49,742

LWC meeting Size Criteria
Unclassified RIP
Unclassified RIP
Communication Tower
Mine

Oil and Gas Wells
105
116

Transmission Line
Pasture Boundary
Leased for Oil & Gas
Mining Claims

Type;Maintenance
Unknown; Unknown
Agreed Rd; <Null>

Townships
Section
BLM - Land Utilization
BLM - Public Domain
Private
State

Created by the Malta Field Office in March 2011

Approximate location
within the HiLine District

This map is intended for display purposes. No warranty is made by the Bureau of Land Management as to the accuracy, reliability, or completeness of these data for individual or aggregate use with other data, or for purposes not intended by the BLM. This map may not meet National Map Accuracy Standards. This product was developed through digital means and information may be updated without notification.

Albers Equal Area, NAD83, Meters