U.S. DEPARTMENT OF THE INTERIOR

Bureau of Land Management
HiLine District

Wild Lands Inventory
Unit #24 - Flat Creek

1:107,879

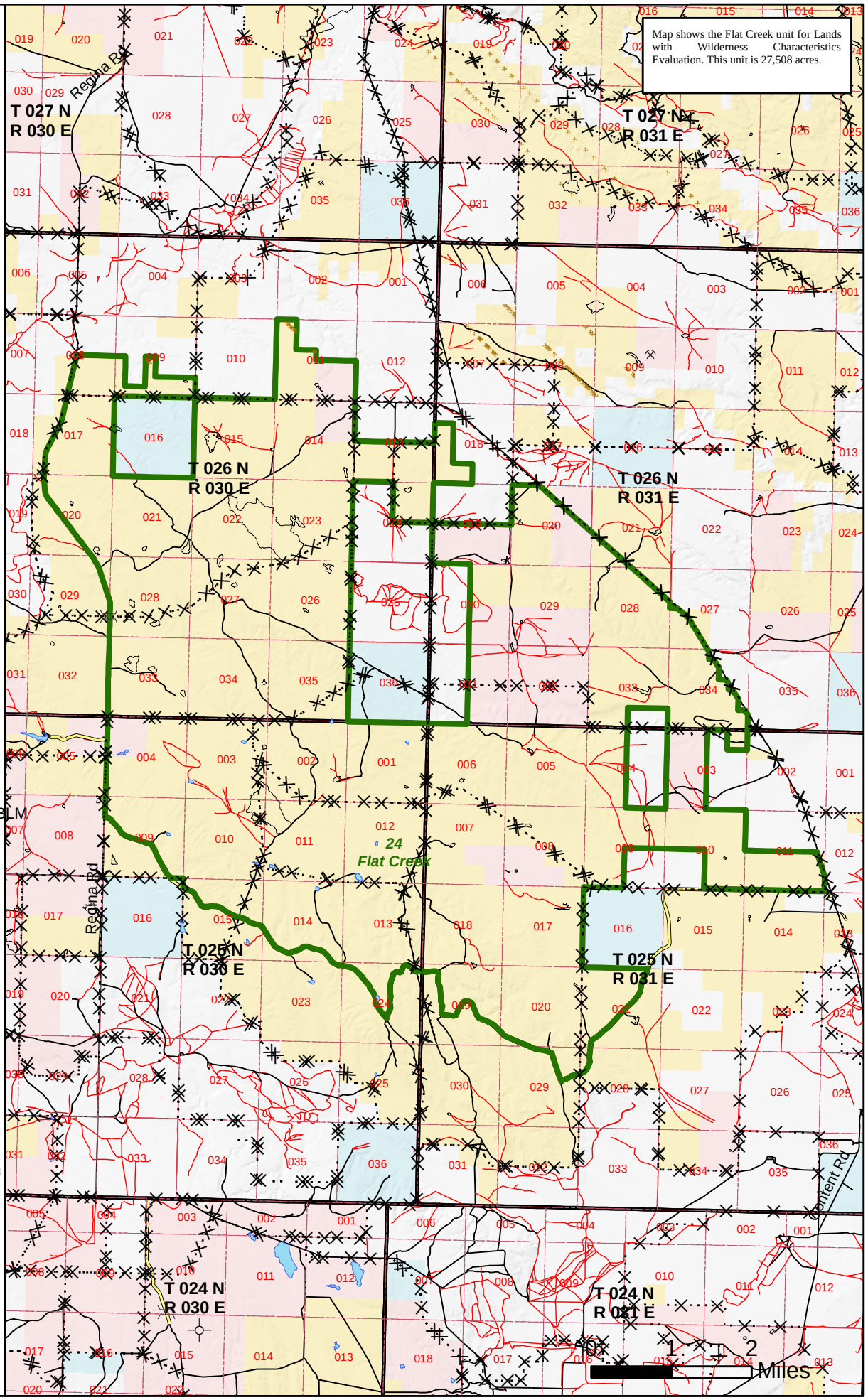

LWC meeting Size Criteria
Unclassified RIP
RESERVOIR

RIP_POINT

Unclassified RIP

Type

CATTLEGUARD
Communication Tower
Mine

LWC_OGwells

Oil and Gas Wells

105
116

Transmission Line
Pasture Boundary
Mining Claims

Type;Maintenance

Unknown; Unknown
Agreed Rd; <Null>
Agreed Rd, Maintained By BLM
Townships
Section
BLM - Land Utilization
BLM - Public Domain
Private
State

This map is intended for display purposes. No warranty is made by the Bureau of Land Management as to the accuracy, reliability, or completeness of these data for individual or aggregate use with other data, or for purposes not intended by the BLM. This map may not meet National Map Accuracy Standards. This product was developed through digital means and information may be updated without notification.

Created by the Malta Field Office in March 2011

Approximate location within the HiLine District

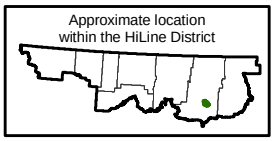

Albers Equal Area, NAD83, Meters