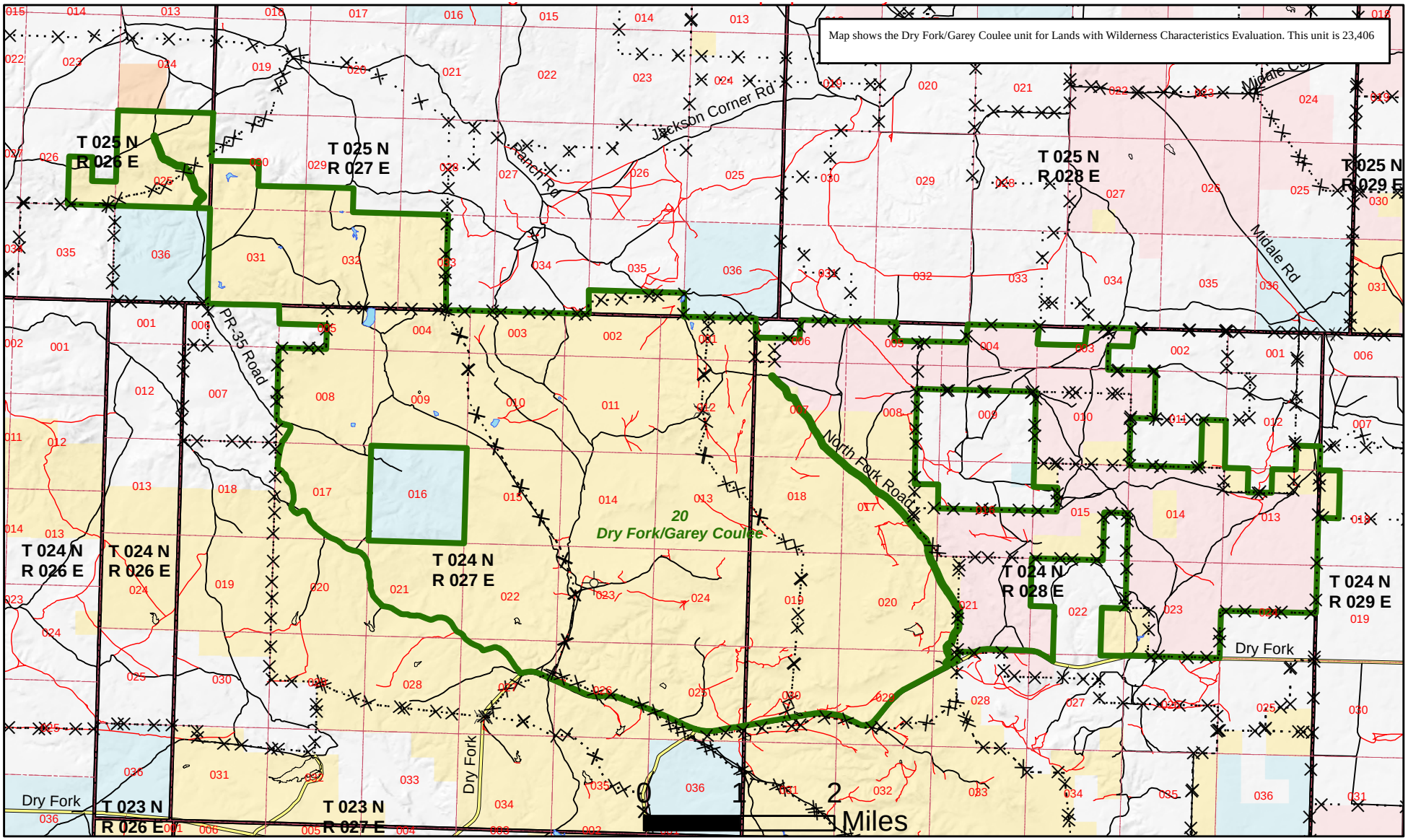

U.S. DEPARTMENT OF THE INTERIOR

Bureau of Land Management
HiLine District

Wild Lands Inventory
Unit #20 - Dry Fork/Garey Coulee

1:92,247

LWC meeting Size Criteria
Unclassified RIP
RESERVOIR
Unclassified RIP
CATTLEGUARD
Communication Tower
Mine
105

Transmission Line
Pasture Boundary
Mining Claims

Type;Maintenance

Unknown; Unknown
Agreed Rd; <Null>
Agreed Rd, Maintained By BLM

Townships
Section
BIA - Undetermined
BLM - Land Utilization
BLM - Public Domain
Private
State

Created by the Malta Field Office in March 2011

Approximate location within the HiLine District

Albers Equal Area, NAD83, Meters

This map is intended for display purposes. No warranty is made by the Bureau of Land Management as to the accuracy, reliability, or completeness of these data for individual or aggregate use with other data, or for purposes not intended by the BLM. This map may not meet National Map Accuracy Standards. This product was developed through digital means and information may be updated without notification.