National Greater Sage-Grouse Planning Strategy

Idaho and Southwestern Montana Working Groups

Sage-grouse local working groups are displayed for the Idaho/southwestern Montana sub-region, including BLM and Forest Service lands. Local working groups are a valuable component to the range-wide sage-grouse conservation effort. Local working group members represent a range of stakeholders including farmers, ranchers, state and federal agency staff, tribal and local governments, energy industry, environmental groups, non-governmental organizations, and other concerned citizens. Through a community-based process, local working groups address the threats to sage-grouse populations and habitats in their area.

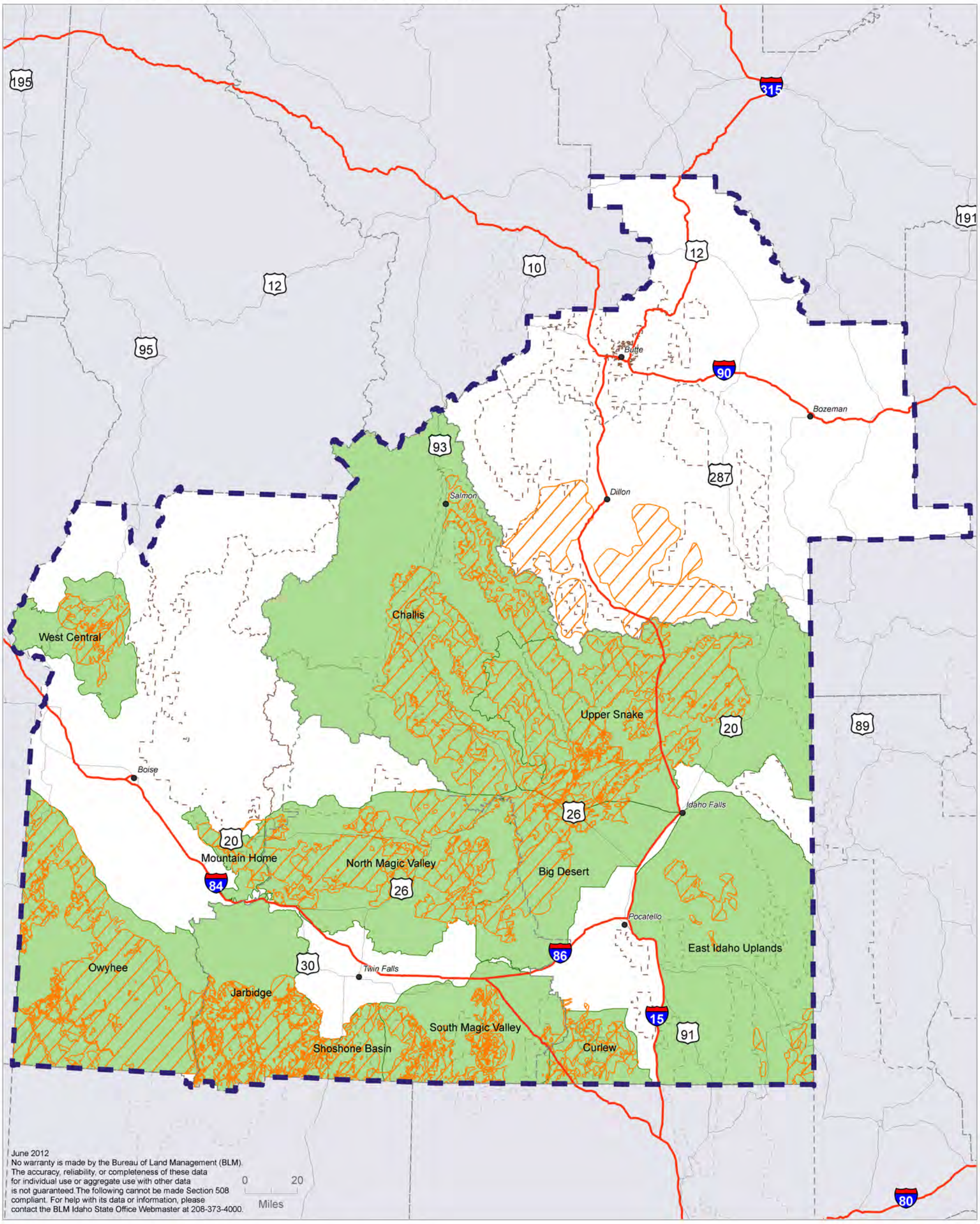

Sage-grouse working group

Preliminary Priority Habitat*

Idaho and southwestern Montana sub-region

BLM District Office boundary

USFS priority forest or grassland

*Montana Preliminary Priority Habitat is based on Montana Fish, Wildlife & Parks Core habitat designations.

Source: BLM 2011, USFS 2011