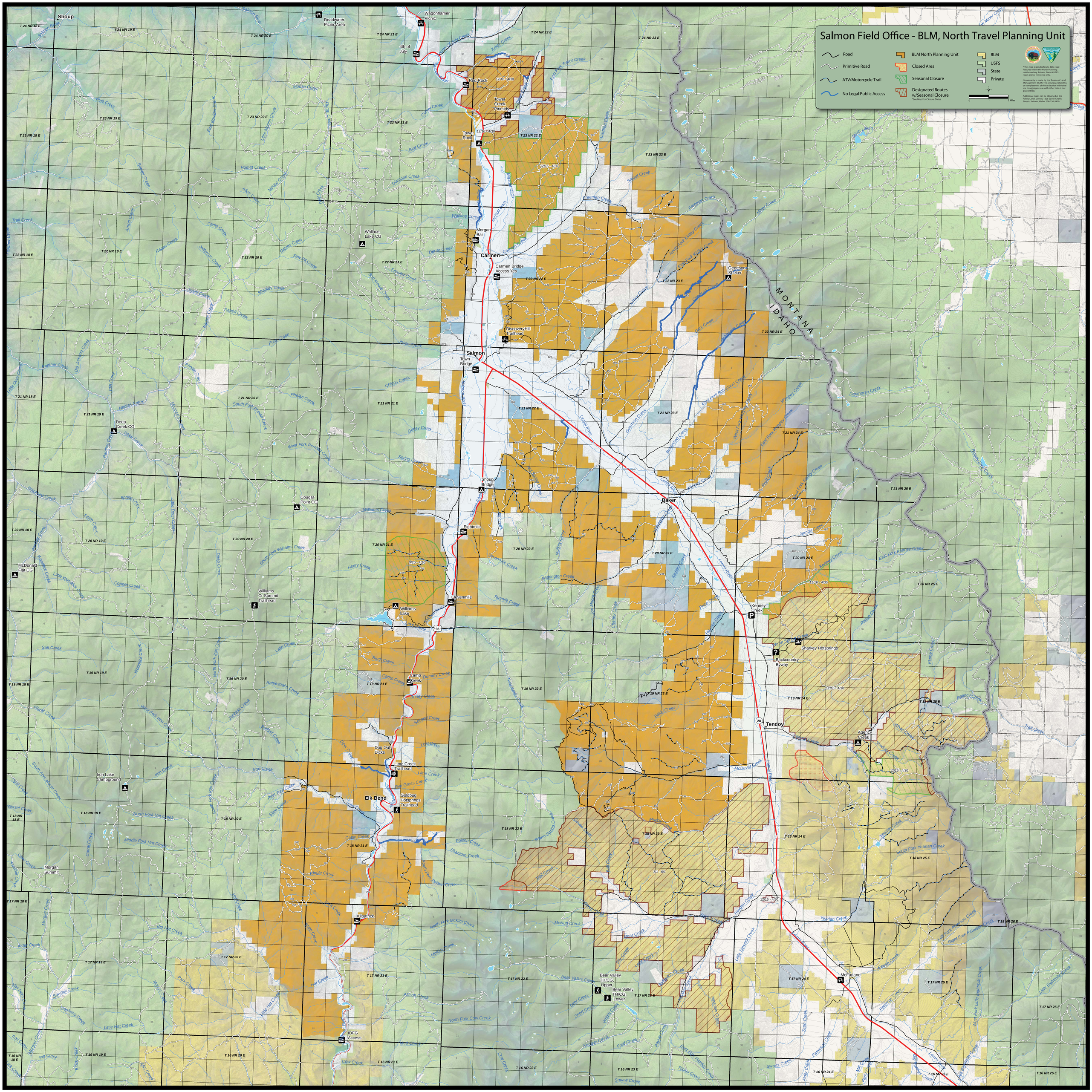
Salmon Field Office - BLM, North Travel Planning Unit
Road
Primitive Road
ATV/Motorcycle Trail
No Legal Public Access
BLM North Planning Unit
Closed Area
Seasonal Closure
Designated Routes w/Seasonal Closure
*See Map For Closure Dates
BLM
USFS
State
Private
0
1
2 Miles
* This map legend refers to BLM road features within the North Planning unit boundary. Private, State & USFS roads are for reference only.
No warranty is made by the Bureau of Land Management (BLM). The accuracy, reliability, or completeness of these data for individual use or aggregate use with other data is not guaranteed.
Additional maps can be obtained at the Public Lands Center, 1206 South Challis Street - Salmon, Idaho. 208-756-5400
Shoup
Deadwater Picnic Area
Wagonhamer Picnic
4th of July
Red Rock
Tower Creek Primitive
Tower Rock
Wallace Lake CG
Morgan Bar
Carmen
Carmen Bridge Access Yes
Geertson Shelter
MONTANA
IDAHO
Discovery Hill Trailhead
Salmon
Town Bridge
Deep Creek CG
Shoup Bridge
Cougar Point CG
Baker
Eightmile
McDonald Flat CG
Williams Cr. Summit Trailhead
Elevenmile
Williams Lake
Kenney Creek
Sharkey Hotsprings
Backcountry Byway
Camp Creek
Tendoy
Agency Creek
Dug Out Dicks
Lime Creek Trailhead
Iron Lake Campground
Elk Bend
Goldbug Hotsprings Trailhead
Morgan Summit
Kilpatrick
Bear Valley TH/CG Upper
Bear Valley TH/CG Lower
McFarland
IDFG Access