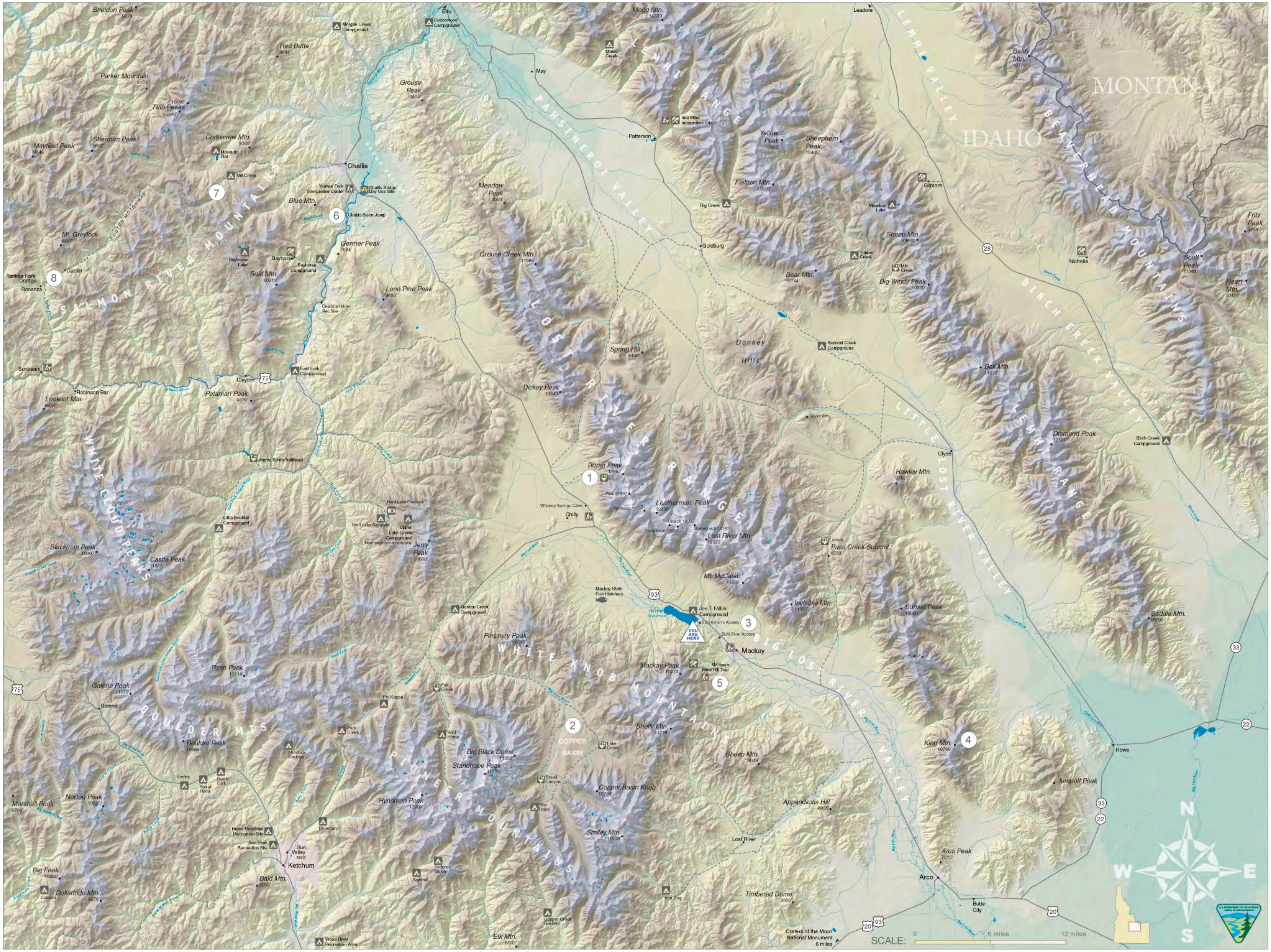

Recreation Site | Trail Head | Interpretive Site | Mine Site - HAZARDS include unsafe openings, cave-ins, rotten timbers, toxic gases, no oxygen, unstable explosives, contaminated water, falling hazards and a maze of mine workings. The best philosophy is STAY OUT AND STAY ALIVE!