PROPOSED ACTION

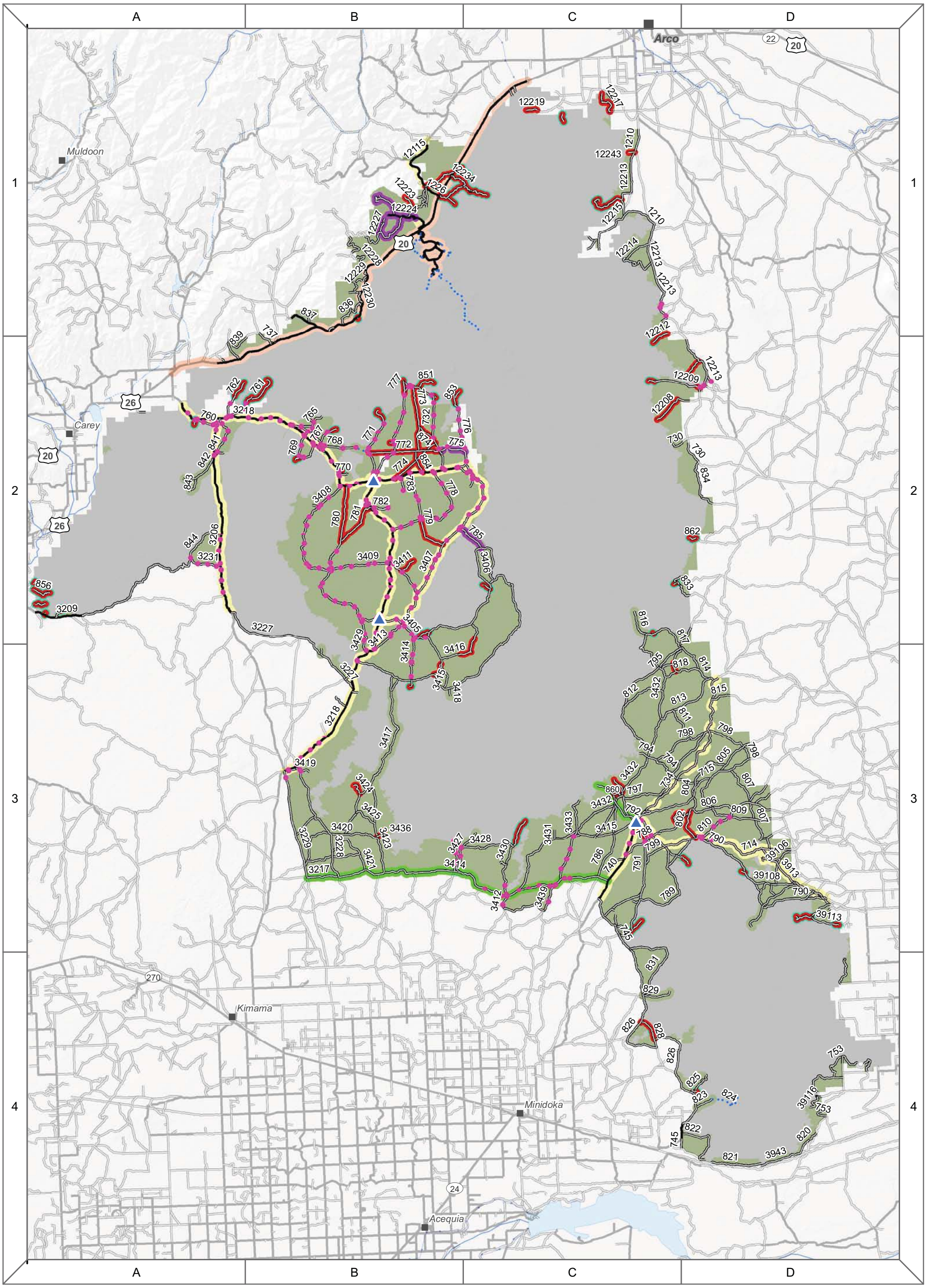

Primitive Road
Road
Trail
Parking Areas
Upgrade
Closed
Admin Use Only
MMP Closure - Pristine Zone
Sage-grouse Spring Closures
(Closed March 15 - May 1, from 6pm to 9am)
Frontcountry Zone
Passage Zone
Primitive Zone
Pristine Zone
(Management Zone corridors have been oversized for graphic representation at this scale.)

0 1 2 3 4 5 Miles

INTERNAL USE ONLY

For internal BLM use only. Review and/or display copy-not for distribution. No warranty is made by the Bureau of Land Management. The accuracy, reliability, or completeness of these data for individual use or aggregate use with other data is not guaranteed.