Sensitive Grouse Base Map

Bureau of Land Management Southern Idaho
Infrastructure Development Conflict Map Project
October 2009 Version

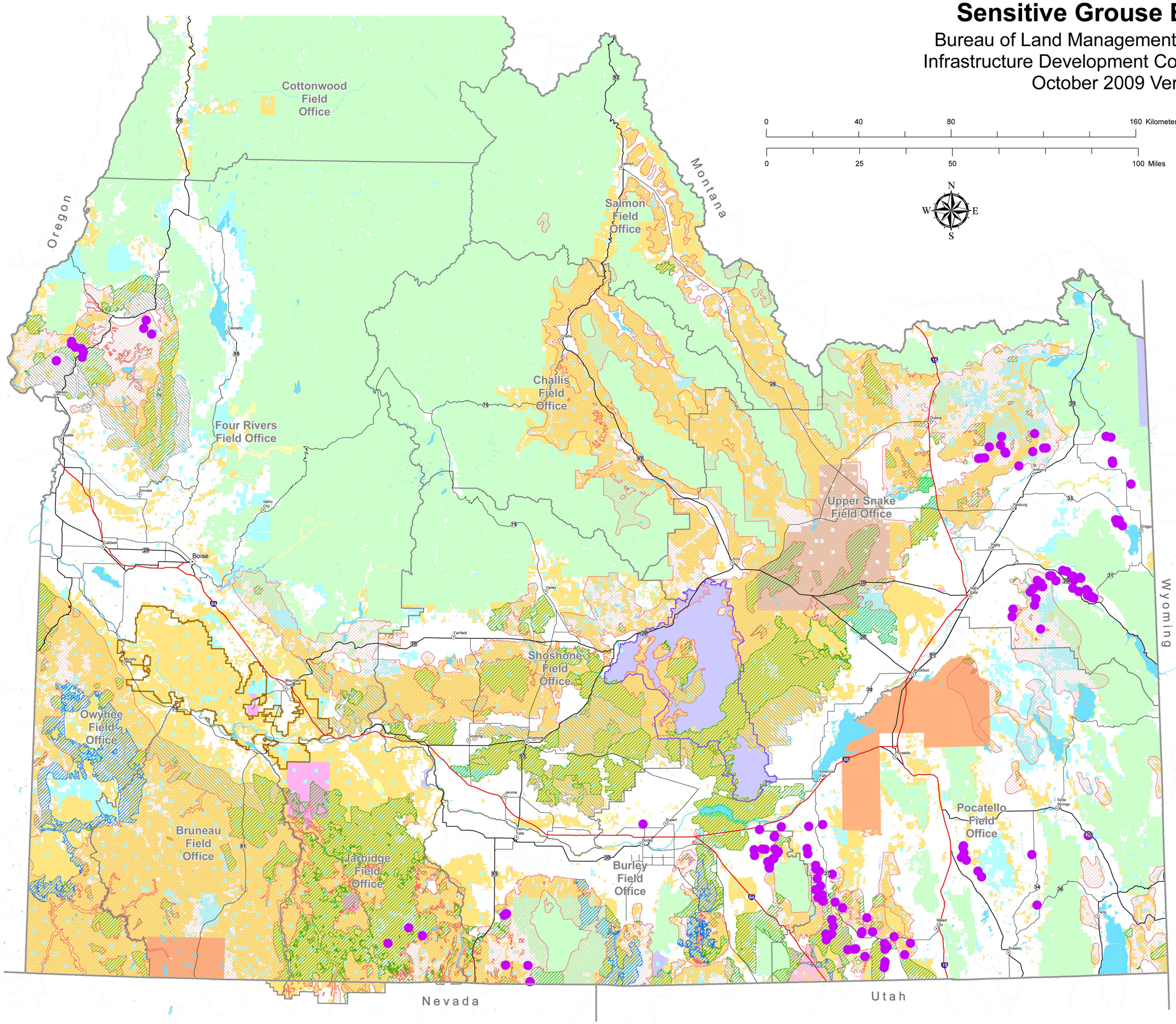

Legend

H — 2-kilometer buffer of Occupied Sharptailed Grouse Lek

2008 Sage-grouse Habitat in Idaho

H — Key Sage-grouse Habitat

Potential Restoration Areas

M — Type I: Perennial Grassland

L — Type II: Annual Grassland

M — Type III: Conifer Encroachment

H = High conflict polygon, conflict category value = 3
M = Moderate conflict polygon, conflict category value = 2
L = Low conflict polygon, conflict category value = 1

Surface Management Agency

- DOI Bureau of Land Management
- USDA Forest Service
- DOI Bureau of Reclamation
- U.S. Corps of Engineers
- Department of Energy
- Indian Reservation
- Land Use Lands - DOI
- Land Use Lands - USDA
- DOD Military
- DOI National Park Service
- DOI U.S. Fish and Wildlife Service
- State Land
- Private Land
- Other Federal

Other Map Symbols

Craters of the Moon National Monument and Preserve

Highways

- Interstate
- U.S.
- State

The Occupied Sage-grouse Lek data and the Occupied Sharp-tailed Grouse Lek data used to create the buffers on this map is courtesy of the Idaho Fish and Wildlife Information System, February 2009. Idaho Department of Fish & Game, Boise, ID.

Map Projection: IDTM
Datum: NAD83
Units: Meters

U.S. Department of the Interior
Bureau of Land Management
Idaho State Office

Map Date: January 22, 2010

No warranty is made by the Bureau of Land Management. The accuracy, reliability, or completeness of these data for individual use or aggregate use with other data is not guaranteed. The following cannot be made Section 508 compliant. For help with its data or information, please contact the BLM Idaho State Office Webmaster at 208-373-4000.