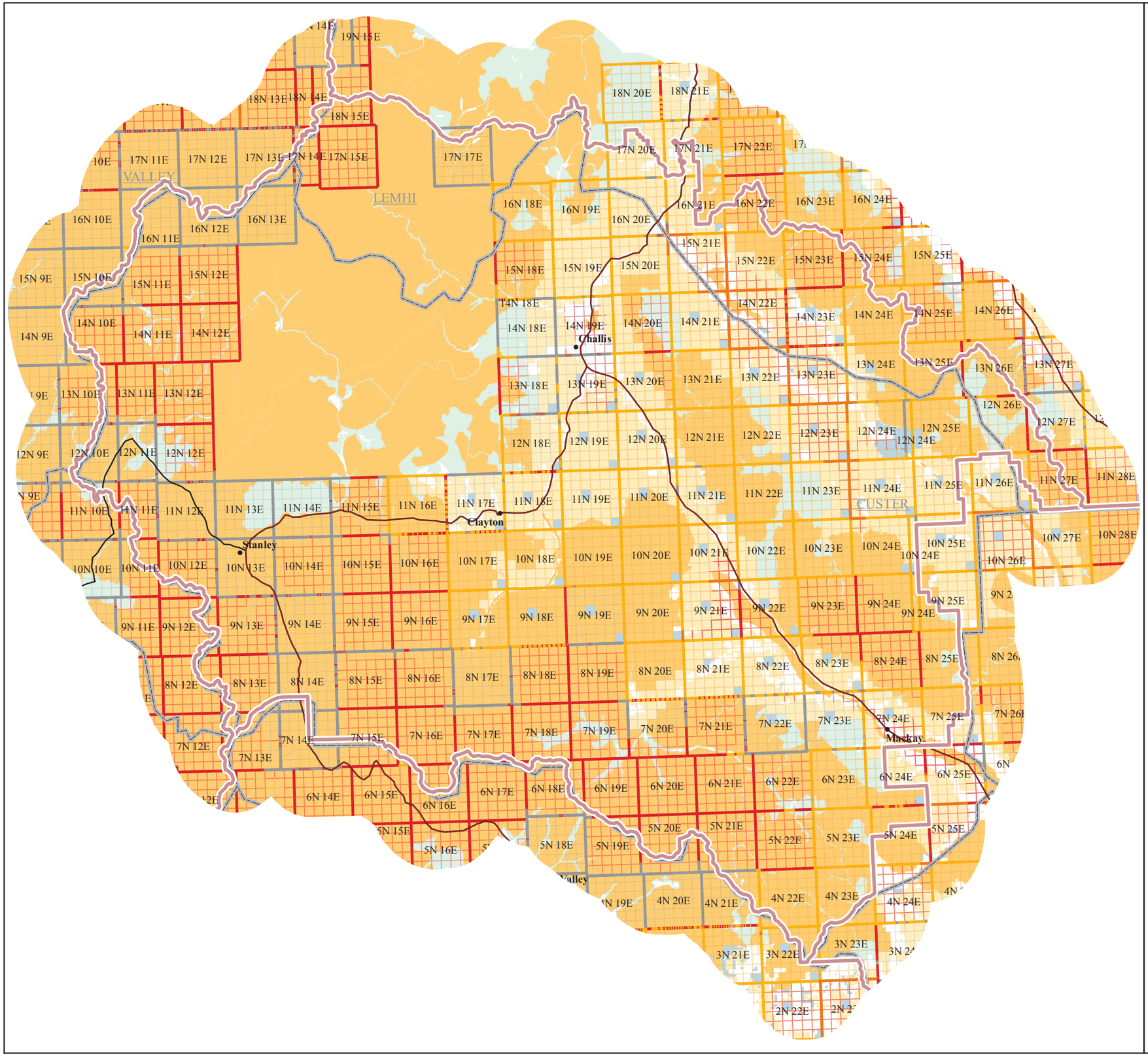

U.S. Department of the Interior
Bureau of Land Management

Challis Field Office
Idaho
National Land Conservation System
2009

Exterior field office boundary 476.9 miles

1:650,000
NAD 1927, UTM Zone 11N

0 3 6 12 18 24
Miles

See Preface for Map Notes and Disclaimer
For current land status, consult official records at
Bureau of Land Management

Map Date: 7/7/2009
GCDB current through: 9/8/2008
LR2000 current through: 10/1/2008

Bureau of Land Management Boundary within Field Office: 1399.4

LEGEND

- Cities
- BLM Field Office
- Counties

MAJOR ROADS
- Interstate
- Highways
- Major Roads

CONDITIONS OF SURVEY

Township
- Superior
- Marginal
- Substandard

Section
- Superior
- Marginal
- Substandard

- Wilderness Study Area

SURFACE MANAGEMENT AGENCY
- Other Federal
- Army Corps of Engineers
- Bankhead Jones
- Bureau of Indian Affairs
- Bureau of Land Management
- Bureau of Reclamation
- Department of Agriculture
- Department of Defense
- Department of Energy
- Department of Homeland Security
- Department of Veterans Affairs
- Federal Aviation Administration
- Fish and Wildlife
- Forest Service
- General Services Administration
- National Grasslands
- National Park Service
- Private
- State
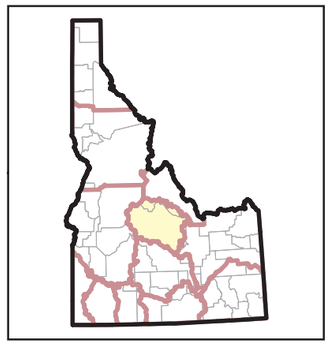
Location Map