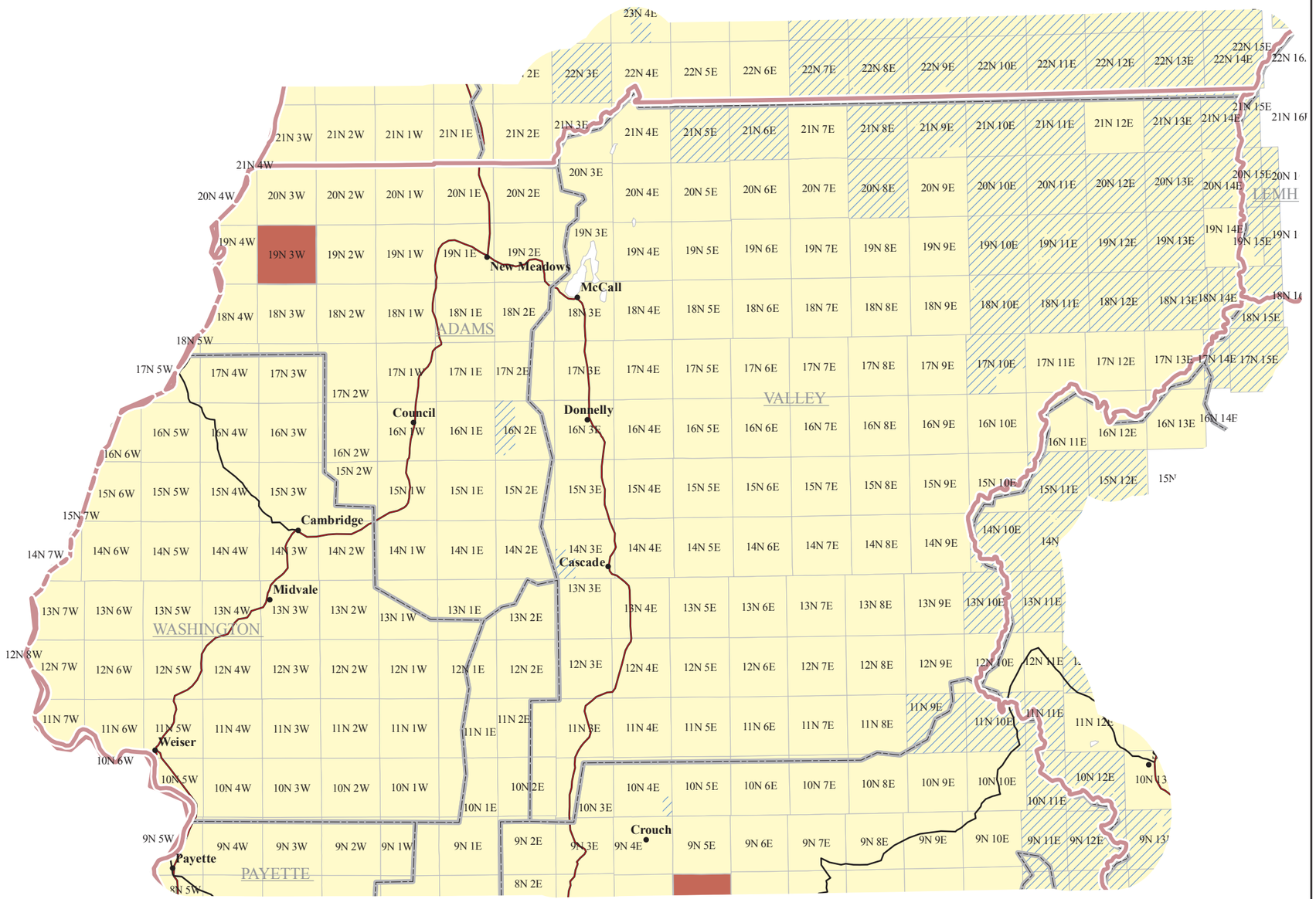

U.S. Department of the Interior
Bureau of Land Management

Four Rivers North Field Office
Idaho

GCDB STATUS
2009

Exterior field office boundary 428.6 miles

1: 750,000
NAD 1927. UTM Zone 13 N

0 2.5 5 10 15 20 25
Miles

See Preface for Map Notes and Disclaimer
For current land status, consult official records at
Bureau of Land Management

Map Date: 7/7/2009
GCDB Current Through: 9/8/2008
LR2000 Current Through:10/1/2008

LEGEND

- Cities
- BLM Field Office
- Counties

MAJOR ROADS

- Interstate
- Highways
- Major Roads

GCDB TOWNSHIP STATUS

- Failed DataPrep
- Present
- Unsurveyed
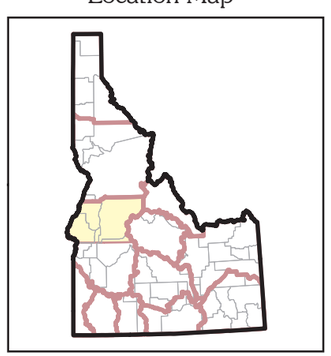
Location Map