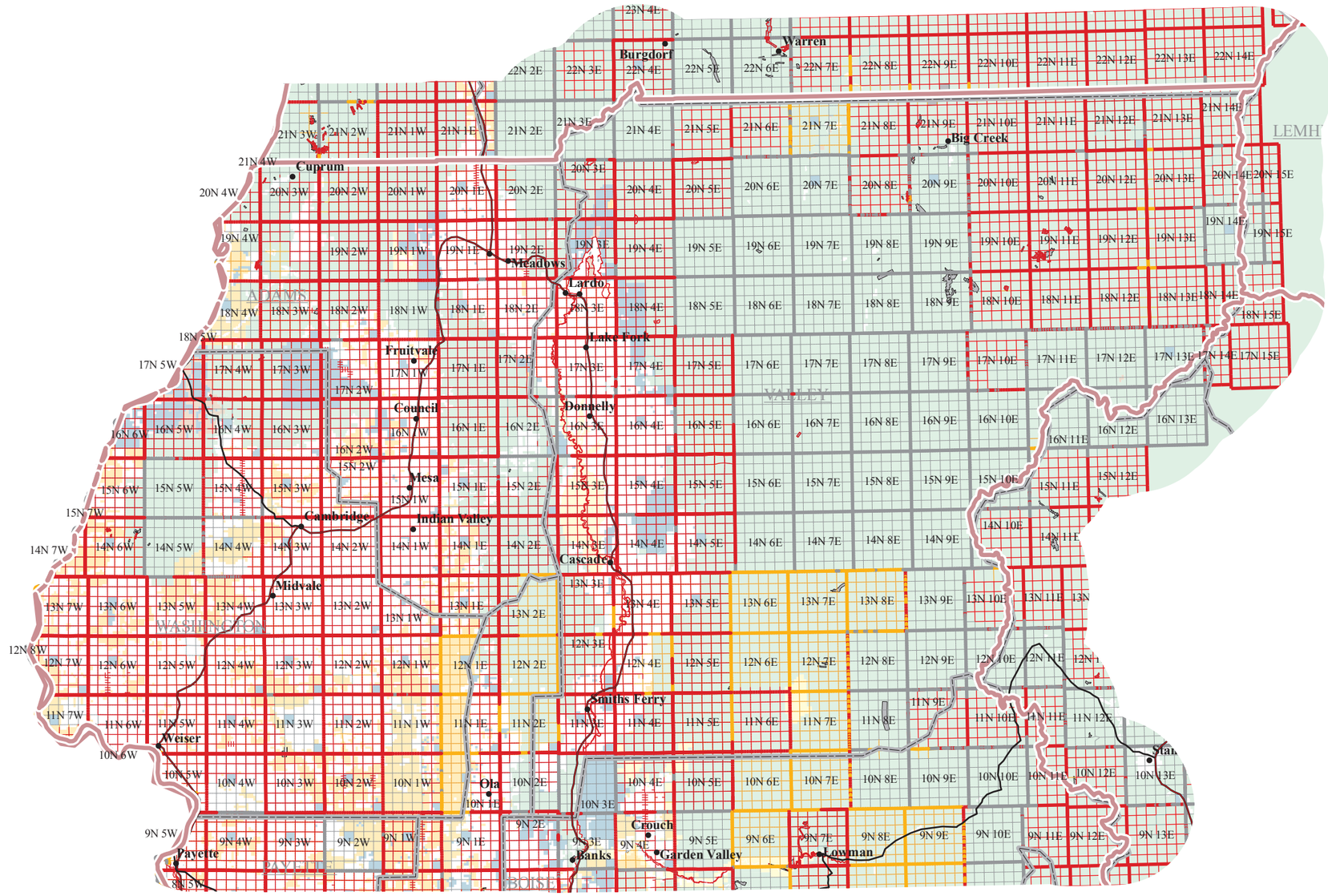

U.S. Department of the Interior
Bureau of Land Management

Four Rivers North Field Office
Idaho
Energy Security - Coal and Uranium
2009

Exterior field office boundary 428.6 miles

1:780,000
NAD 1927, UTM Zone 11N

10 5 0
Miles

See Preface for Map Notes and Disclaimer
For current land status, consult official records at
Bureau of Land Management

Map Date: 7/6/2009
GCDB current through: 9/8/2008
LR2000 current through: 10/1/2008

LEGEND

- Cities
- BLM Field Office
- Counties

MAJOR ROADS
- Interstate
- Highways
- Major Roads

CONDITIONS OF SURVEY

Township
- Superior
- Marginal
- Substandard

Section
- Superior
- Marginal
- Substandard
- Coal Lease
- Logical Mining Units
- Uranium

SURFACE MANAGEMENT AGENCY
- Other Federal
- Army Corps of Engineers
- Bankhead Jones
- Bureau of Indian Affairs
- Bureau of Land Management
- Bureau of Reclamation
- Department of Agriculture
- Department of Defense
- Department of Energy
- Department of Homeland Security
- Department of Veterans Affairs
- Federal Aviation Administration
- Fish and Wildlife
- Forest Service
- General Services Administration
- National Grasslands
- National Park Service
- Private
- State
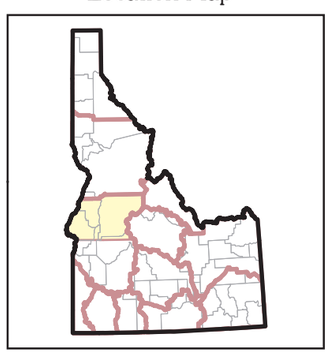
Location Map