Skinny Dipper Hot Springs Temporary Nighttime Closure

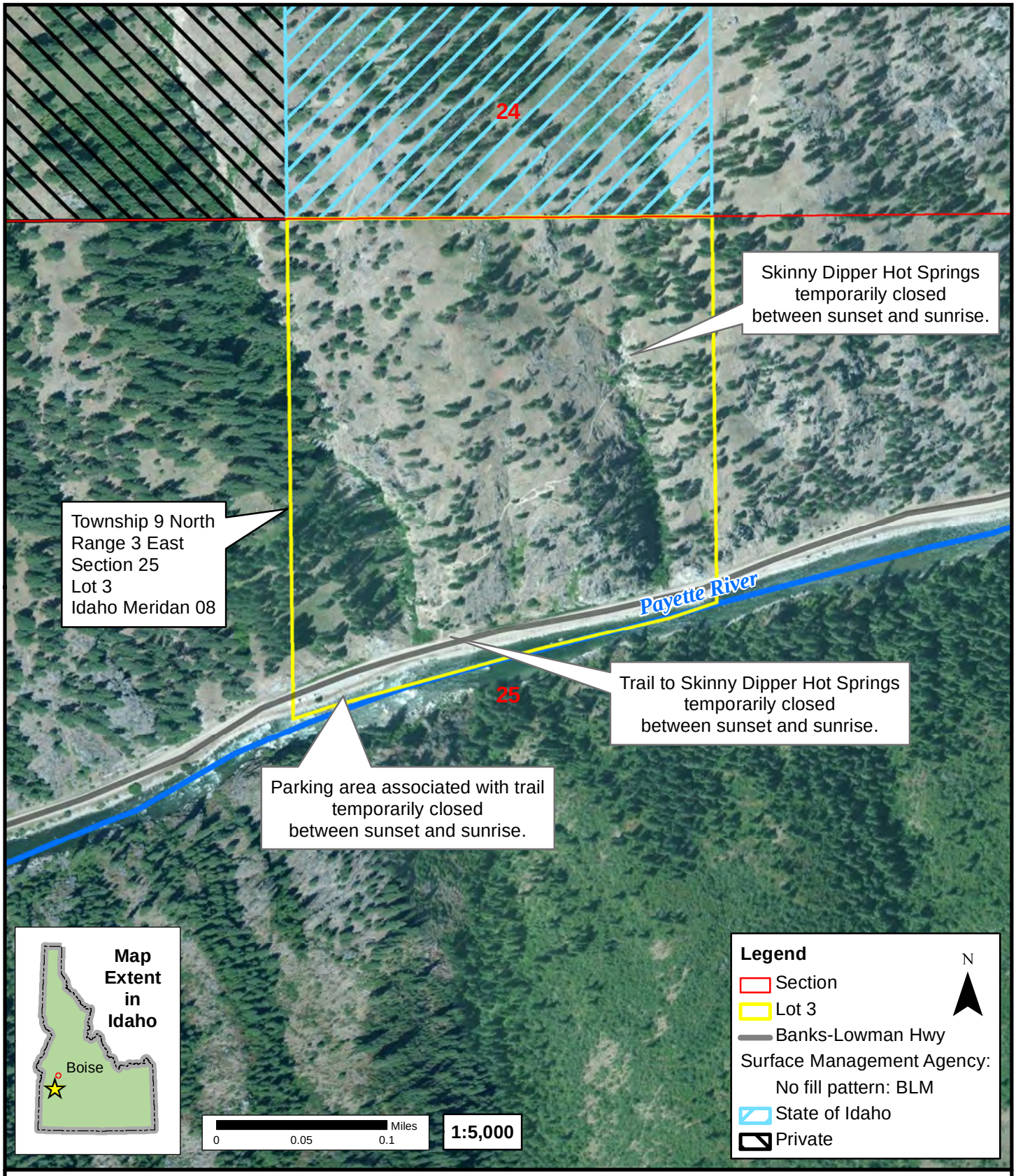

U.S. Department of the Interior
Bureau of Land Management, Idaho
Boise District, Four Rivers Field Office
Map date: May 25, 2012

No warranty is made by the Bureau of Land Management.
The accuracy, reliability, or completeness of these data for individual use or aggregate use with other data is not guaranteed.
This map cannot be made Section 508 compliant.
For help with its data or information, please contact the BLM Idaho State Office webmaster at (208) 373-4000.

...\SkinnyDipperHotSpr_Closure.mxd