Beaver Creek Rehabilitiation Recreation Entry Closure

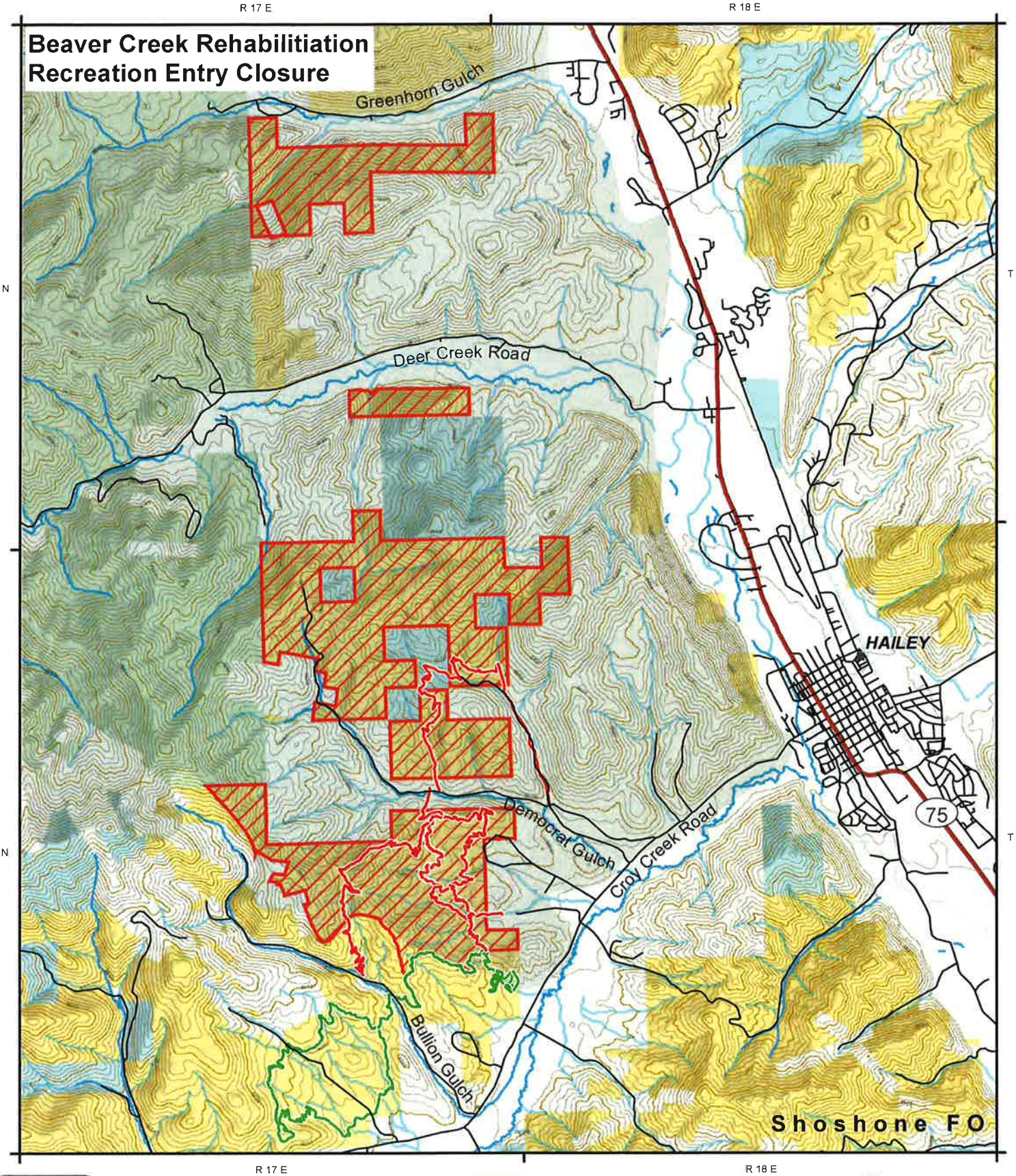

US Department of the Interior
Bureau of Land Management
Twin Falls District, Idaho

- Beaver Creek Fire Area
- Recreation Entry Closure (Year Round)
- Closed Trails
- Open Trails
- Bureau of Land Management
- Forest Service
- Private Land
- State Land

Miles
0 0.25 0.5 1 1.5 2
1:65,000

N W E S

No warranty is made by the Bureau of Land Management. The accuracy, reliability, or completeness of these data for individual use or aggregate use with other data is not guaranteed.

Date: 1/16/2014
R:\loc\GIS\PROJECTS\Fuels\2013\BeaverCreekMcCan_Rehab\ClosureAreas\BeaverCreekClosureArea_8x11_20130924.mxd