CO BLM - DOMINGUEZ CANYON WSA, 3033 Acres

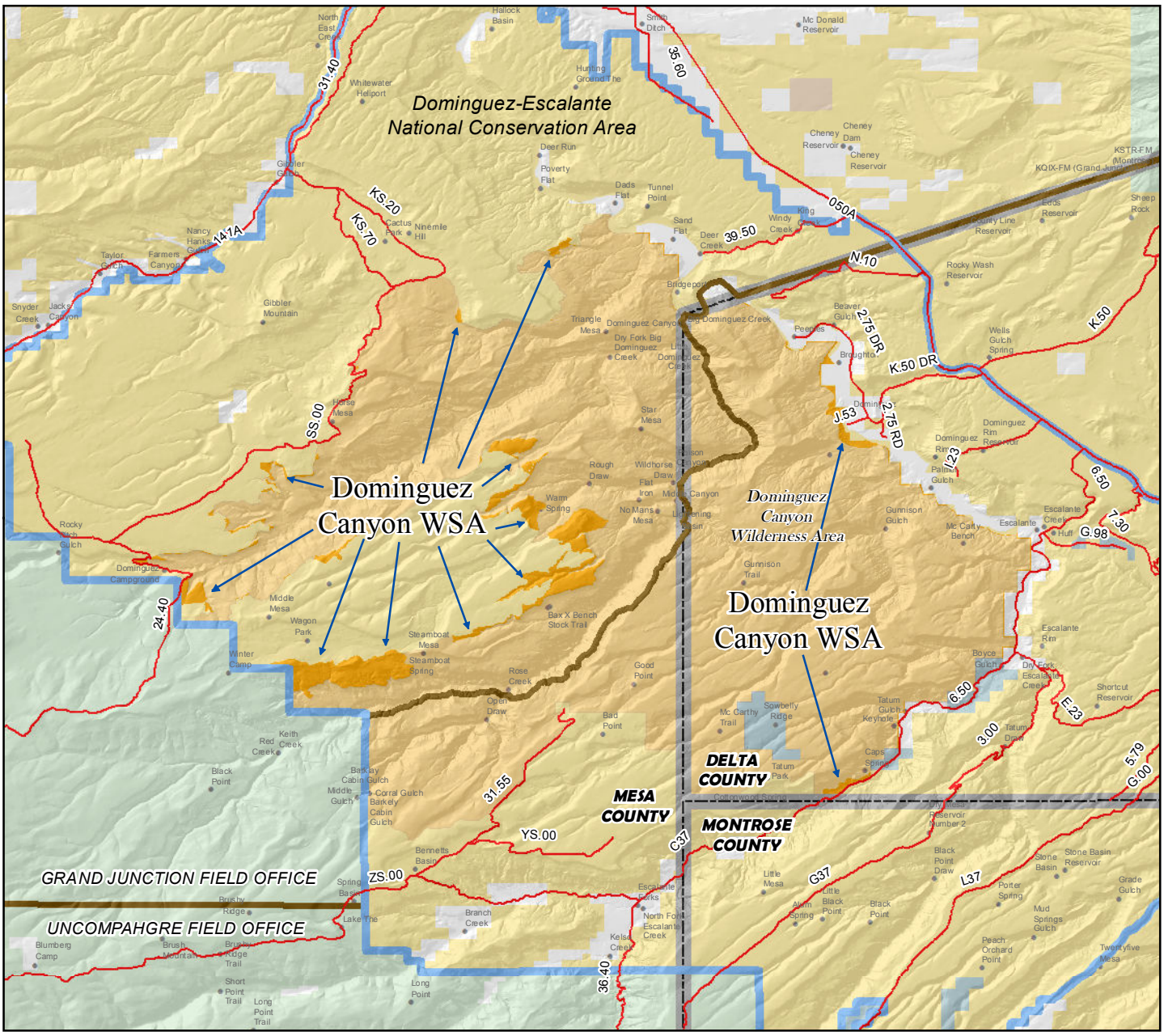

N
W E
S

0 3 6 12 Miles

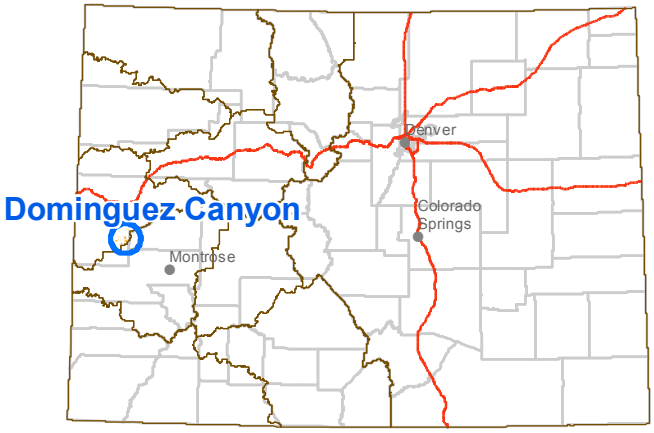

- Major Highways
- Minor Highways
- NLCS National Conservation Areas
- BLM Field Office Areas
- County Boundaries
- NLCS Wilderness Study Areas
- NLCS Wilderness Areas
- USFS Wilderness Areas
- Bureau of Land Management
- Bureau of Reclamation
- Indian Reservation
- Military Reservation
- National Grasslands
- National Park Service
- Other Federal
- Private
- State
- State, County, City; Areas
- Bankhead-Jones Land Use Lands
- US Fish and Wildlife Service
- US Forest Service