# CO BLM - American Flats WSA, 3062 Acres

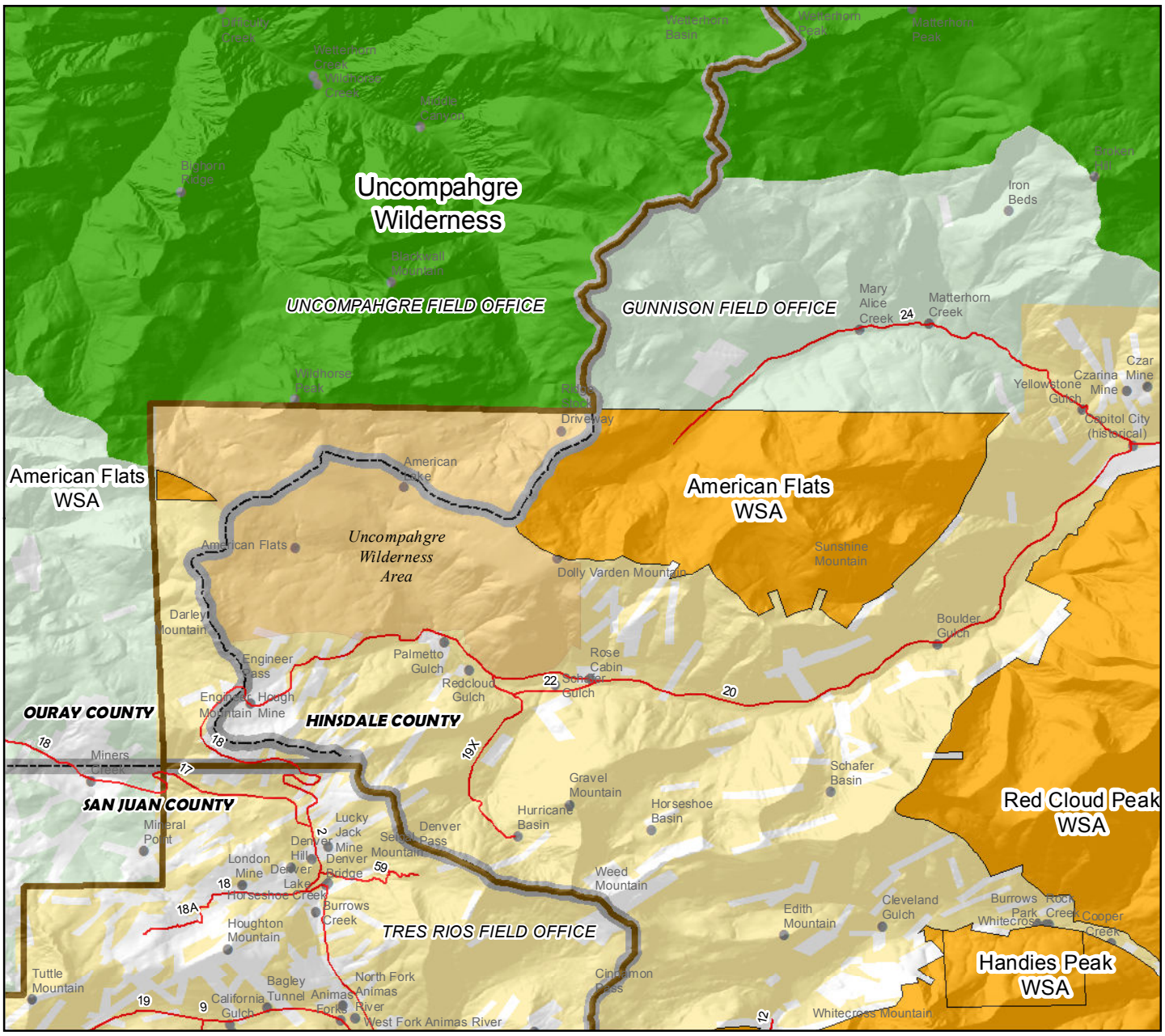


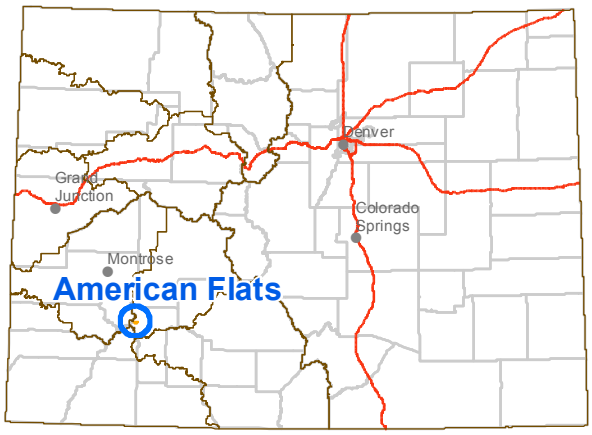


- Major Highways
- Minor Highways
- BLM Field Office Areas
- County Boundaries
- NLCS Wilderness Study Areas
- NLCS Wilderness Areas
- USFS Wilderness Areas
- Bureau of Land Management
- Bureau of Reclamation
- Indian Reservation
- Military Reservation
- National Grasslands
- National Park Service
- Other Federal
- Private
- State
- State, County, City; Areas
- Bankhead-Jones Land Use Lands
- US Fish and Wildlife Service
- US Forest Service