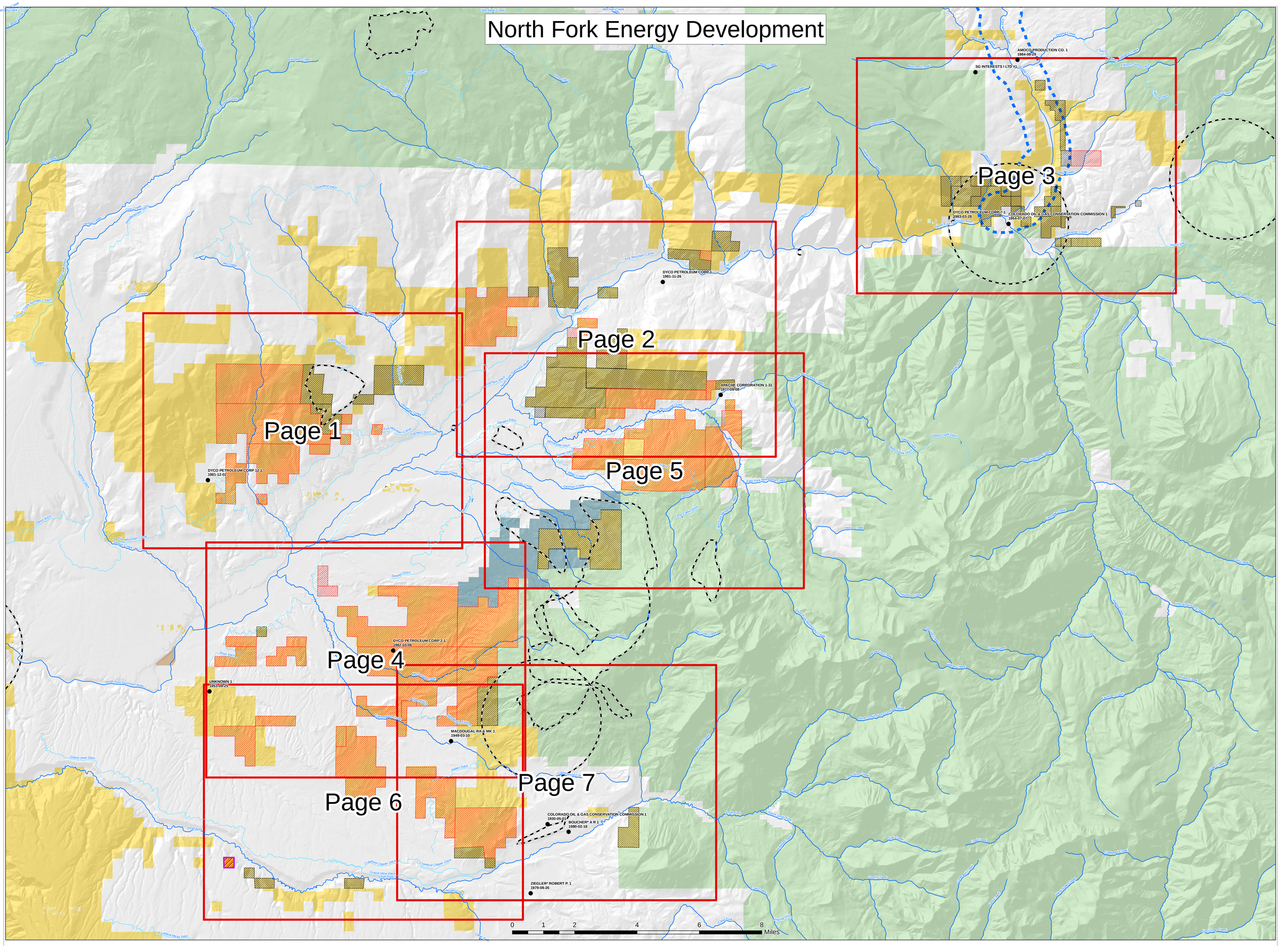
North Fork Energy Development
Page 1
Page 2
Page 3
Page 4
Page 5
Page 6
Page 7
AMOCO PRODUCTION CO. 1
1984-08-29
SG INTERESTS I LTD #1
DYCO PETROLEUM CORP 7-1
1983-03-28
COLORADO OIL & GAS CONSERVATION COMMISSION 1
1954-07-07
DYCO PETROLEUM CORP 1
1981-11-26
APACHE CORPORATION 1-31
1977-09-08
DYCO PETROLEUM CORP 12-1
1981-12-02
DYCO PETROLEUM CORP 2-1
1982-03-06
UNKNOWN 1
1953-09-25
MACDOUGAL RA & MK 1
1949-03-10
COLORADO OIL & GAS CONSERVATION COMMISSION 1
1930-05-01
BOUCHER* A R 1
1980-02-18
ZIEGLER* ROBERT P. 1
1979-08-26
0 1 2 4 6 8
Miles
N
W
E
S
LEGEND
WELLS
Rivers and Streams
Canals and Ditches
Page Index
Scenic Byway
Municipal Water Zones
Land Ownership
Bureau of Land Management
Other Federal
Private
State, County, City; Areas
US Forest Service
February 2013 Parcels
Not-Deferred
Not-Deferred Potential Grouse Issue
Deferred