Existing Oil and Gas Leases

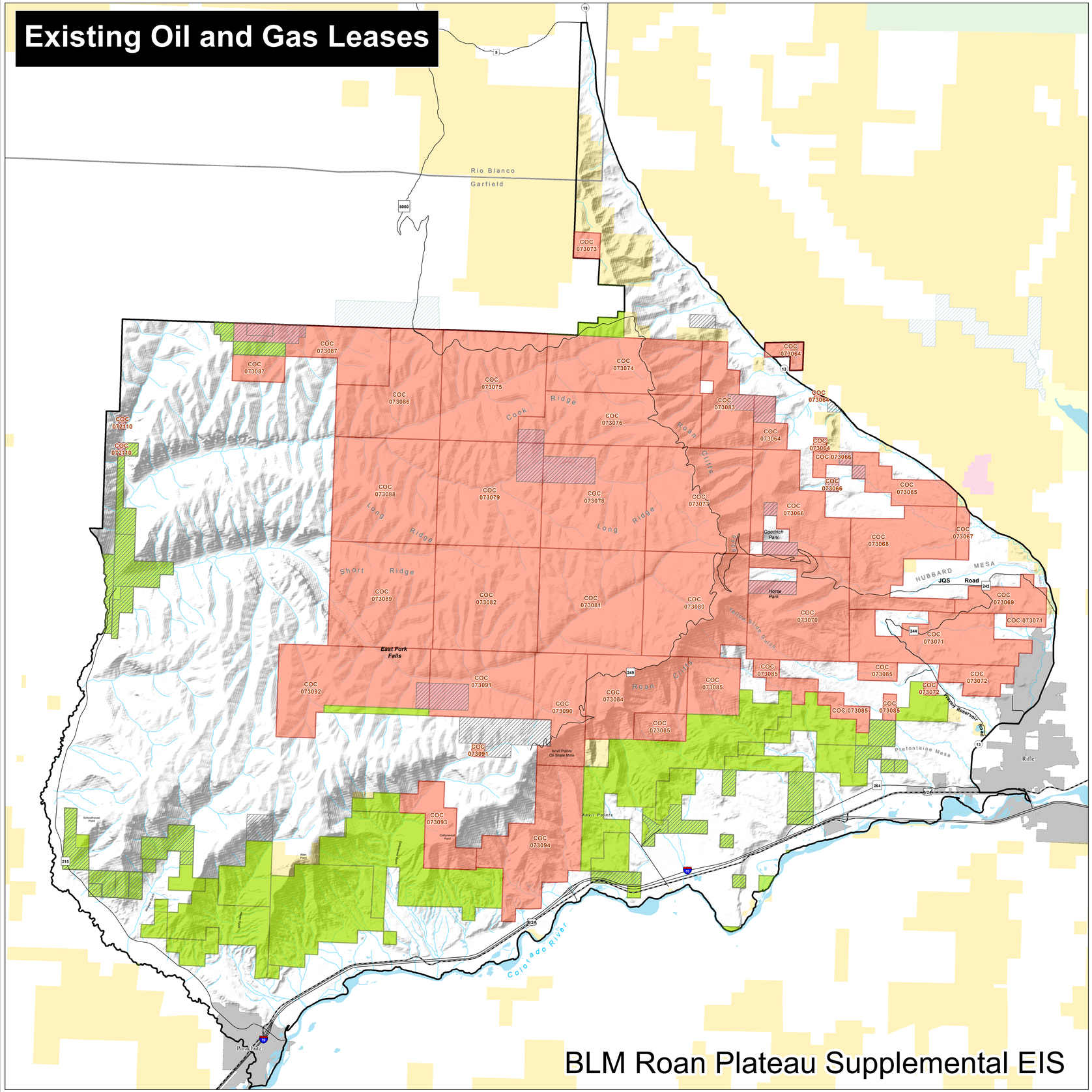

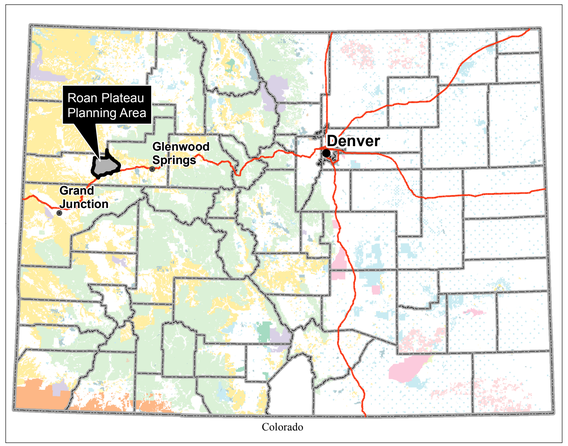

County Road

Interstate

State Highway

US Highway

Existing Leases

Leases issued prior to 2009 SEIS

Leases issued after 2009 Roan EIS

Federal Mineral Estate on Non-BLM Lands

Roan Plateau Planning Area

Perennial Stream

City Boundaries

County Boundaries

Bureau of Land Management

Bureau of Reclamation

DOE Withdrawal

Private

State Lands

US Forest Service

0 1.25 2.5 5

Miles

N W E S

No warranty is made by the Bureau of land Management as to the accuracy, reliability, or completeness of these data for individual use or aggregation use with other data.

BLM Roan Plateau Supplemental EIS