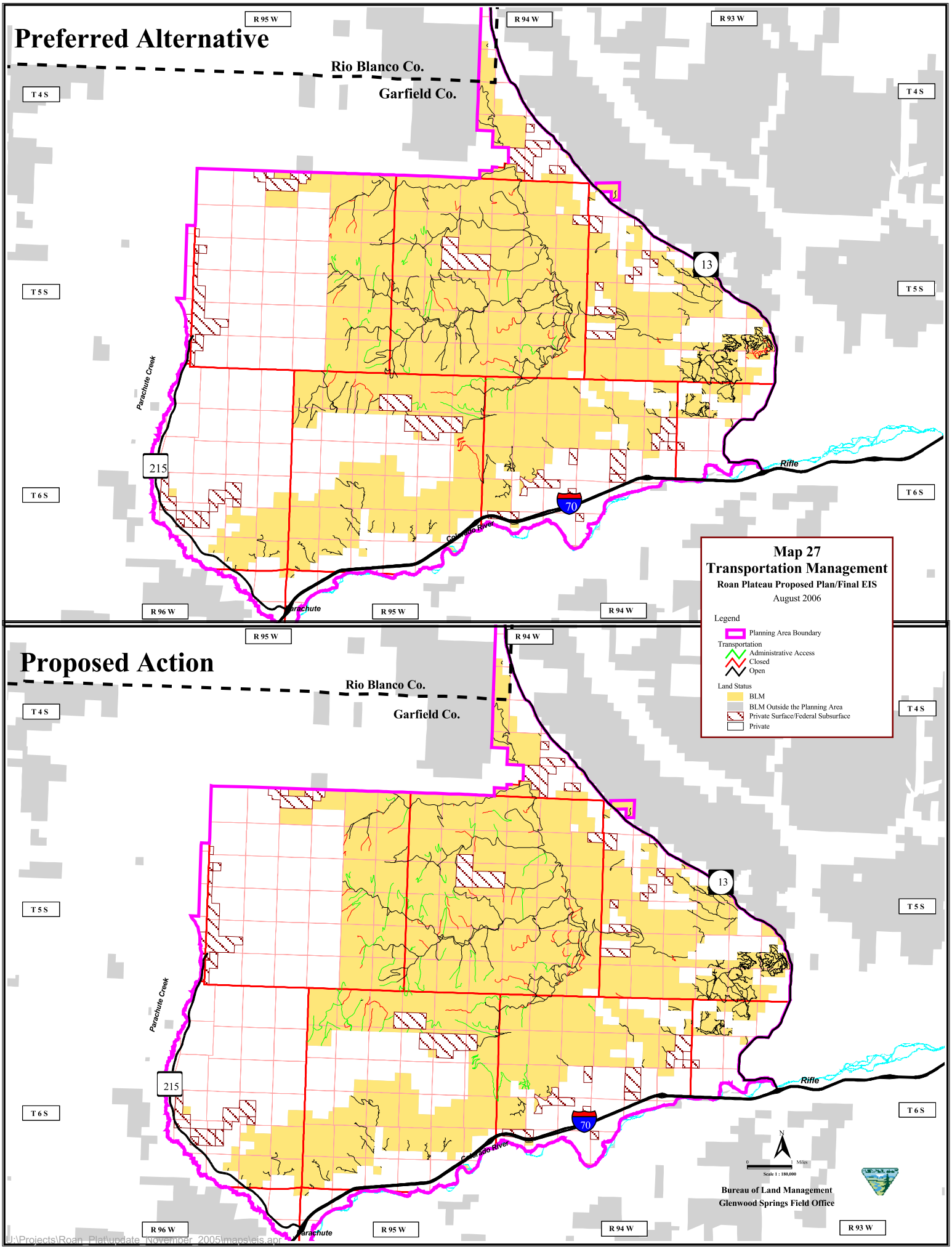

U:\Projects\Roan_Plat\update_November_2005\maps\eis.apr